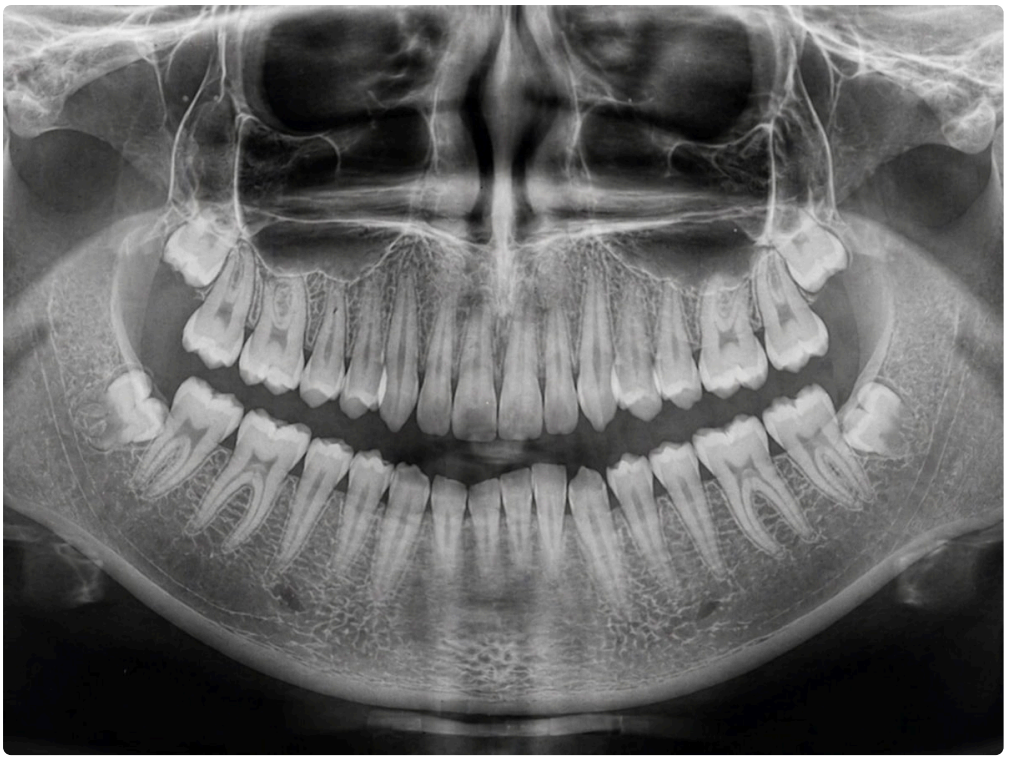



Wisdom teeth have a talent for causing trouble at exactly the wrong time. For some people, they come in quietly and never ask for attention. For many others, they create pressure, gum irritation, food traps, cavities in hard-to-clean corners, or infections that seem to flare up overnight. By the time a patient hears the phrase *you need your wisdom teeth out*, stress has often already set in.

That stress is understandable. Oral surgery sounds serious, and it is normal to worry about pain, swelling, sedation, missed work or school, and the recovery process. The good news is that Wisdom Teeth Removal is one of the most common procedures in dentistry and oral surgery. When patients know what to expect and prepare well, the experience is usually far more manageable than they feared.

The difference between a rough recovery and a smooth one often comes down to timing, planning, and following instructions carefully. I have seen patients bounce back quickly because they respected the details, and I have seen avoidable setbacks happen because someone felt fine on day two and decided the rules no longer applied. With wisdom teeth, small choices matter.

Why wisdom teeth become a problem

Wisdom teeth, also called third molars, are the last adult teeth to develop. They usually emerge in the late teens or early twenties, though there is plenty of variation. By then, the jaws have often already used up most of their space. That mismatch between tooth size and available room is where problems begin.

Some wisdom teeth stay trapped under the gums or bone, a situation called impaction. Others erupt only partway, leaving a flap of gum tissue where bacteria and food debris collect. A partially erupted wisdom tooth may not hurt every day, but it can become inflamed quickly. Patients often describe a dull ache near the back of the jaw, tenderness when chewing, or a bad taste that keeps returning. Sometimes the first sign is not tooth pain at all, but swelling in the gum or difficulty opening the mouth fully.

There is another issue people do not always anticipate. Even a wisdom tooth that appears to be coming in straight can be hard to clean properly because of its location. That makes both the wisdom tooth and the second molar in front of it more vulnerable to decay and gum disease. I have met many patients who assumed the back tooth itself was fine, only to learn that the real concern was damage developing on the healthy tooth next to it.

Not every wisdom tooth needs to be removed. Some erupt fully, align well, and can be cleaned like other molars. The challenge is that many do not behave so cooperatively. Decisions are usually based on symptoms, x-rays, gum health, cavity risk, the position of the tooth, and the patient's age and overall health.

Timing matters more than most people realize

One of the most practical pieces of advice I give patients is not to wait for a crisis if a qualified dentist or oral surgeon has already identified a clear problem. Wisdom teeth rarely become easier to remove with age. In younger patients, the roots may be less fully formed, the surrounding bone is often less dense, and healing tends to be quicker. That does not mean adults in their thirties, forties, or beyond cannot do well, because many do, but surgery and recovery can become less straightforward over time.

There is also the issue of life logistics. College breaks, work schedules, travel, weddings, and sports seasons all seem to collide with dental treatment. The best time for Wisdom Teeth Removal is usually a calm window, not a week packed with flights, presentations, or final exams. A patient who schedules surgery on a Thursday and expects to give a major speech Friday afternoon is almost always underestimating the recovery.

The sweet spot is a period when you can rest, eat carefully, and avoid rushing back into normal activity. A few protected days make an enormous difference.

What the consultation should cover

A good consultation does more than confirm that teeth need to come out. It should give you a clear picture of the plan and help you feel prepared rather than rushed. X-rays are central because they show the angle of the teeth, depth of impaction, root shape, and proximity to nearby structures such as nerves and the sinuses. The lower wisdom teeth deserve particular attention because the roots can sometimes sit close to the inferior alveolar nerve, which supplies feeling to the lower lip and chin.

This is where professional judgment matters. Not every impacted tooth presents the same level of difficulty. A tooth that is fully buried in bone and wrapped around a nerve canal is a different case from one that is already visible in the mouth. Likewise, upper wisdom teeth may sit close to the maxillary sinus, which can influence the surgical approach and postoperative instructions.

The consultation is also the time to discuss sedation options, medications, medical history, allergies, and past experiences with anesthesia. If you have fainted during blood draws, become nauseated easily, have sleep apnea,

take blood thinners, or have had unusual reactions to medications, those details are not minor. They shape the safety plan.

A thoughtful surgeon will explain risks honestly without dramatizing them. Swelling, soreness, and limited mouth opening are common and expected. Dry socket, infection, prolonged numbness, sinus issues, and bleeding problems are less common but important to understand. Patients tend to do best when they know the difference between what is normal and what deserves a phone call.

Sedation and anesthesia, what patients usually want to know

Many people use the phrase *being put to sleep* loosely, but sedation can range from local anesthetic alone to deeper forms of sedation administered by trained professionals. The right option depends on the number of teeth being removed, how complex the surgery is, your medical history, and your comfort level.

For a simple extraction of an erupted wisdom tooth, local anesthetic may be enough. For multiple impacted teeth, many patients prefer sedation because it reduces anxiety and makes the experience feel shorter and easier. Sedation does not erase the need for planning, though. If you are receiving anything beyond local anesthetic, you will usually need an escort, and you should assume the rest of the day is off limits for driving, working, signing important documents, or making good decisions about online shopping.

Patients often ask whether they will feel pain during surgery. With appropriate anesthesia, the goal is that you should not feel sharp pain. You may feel pressure, movement, or vibration, especially during difficult lower extractions, but those sensations are different from pain. A well-run surgical team monitors comfort closely. If you are awake enough to communicate, say something if you are uncomfortable. Stoicism does not win prizes in oral surgery.

The practical preparation that actually helps

Preparation is rarely glamorous, but it has a direct effect on how smooth the first forty-eight hours feel. Set up your recovery space before the appointment. Have soft foods ready, place extra pillows where you will rest, and fill prescriptions promptly rather than hoping you will feel like stopping at a pharmacy afterward. Ice packs, gauze, a water bottle, and a phone charger should not require a scavenger hunt when your mouth is numb.

The basics that matter most are simple:

- Arrange a ride home and, if possible, a responsible adult to stay with you for the first several hours.
- Stock easy foods such as yogurt, applesauce, pudding, soup that is warm rather than hot, mashed potatoes, scrambled eggs, smoothies eaten with a spoon, and oatmeal if it is not too thick.
- Wear comfortable clothing and avoid heavy makeup, lipstick, contact lenses if your office advises against them, and restrictive sleeves if an IV is planned.
- Follow fasting instructions exactly if sedation is scheduled.
- Tell the office about illness, fever, chest congestion, or medication changes before the procedure, not after you arrive.

That short list sounds ordinary, but it solves most of the preventable day-of problems. The patient who skips breakfast when instructed to fast is doing the right thing. The patient who fasts when no one asked them to, arrives dehydrated, and has not taken approved routine medications may feel far worse than necessary. Precision matters.

What the day of surgery usually feels like

Patients often imagine the appointment itself as the hardest part, but for many, it passes quickly. Check-in tends to be straightforward. If sedation is involved, the period before it starts is usually when nerves peak. Once monitoring equipment is placed and the team begins, things tend to move efficiently.

After surgery, the first few hours are often a blur of numbness, gauze changes, and instructions that should really be heard by the escort as much as the patient. Bleeding that looks dramatic in the mouth can still be within normal limits because saliva amplifies everything. Oozing is common on the first day. What matters is whether it slows with firm pressure using gauze as directed.

Swelling typically builds rather than appearing instantly. That catches people off guard. You may look relatively normal right after the appointment and much puffier the next morning. For lower wisdom teeth in particular, day two and day three can be the ***Wisdom Teeth Removal*** peak of swelling and stiffness. That pattern is common and not, by itself, a sign something has gone wrong.

Pain also follows a pattern. Once numbness wears off, discomfort increases. This is why surgeons often advise starting prescribed or recommended pain control before the anesthetic fully fades. Waiting until pain is intense makes it harder to catch up.

The first three days, where good recoveries are made

Recovery is not just about endurance. It is about protecting the blood clot that forms in each extraction site and giving the tissue a calm environment to heal. The clot is not a detail, it is the foundation. If it dissolves or gets dislodged too early, the exposed bone can create the deep throbbing pain known as dry socket.

Dry socket is one of the biggest fears patients hear about, and for good reason. It can be genuinely miserable. The risk is higher after lower wisdom teeth extractions, in smokers, in people who use straws too soon, and sometimes in those who resume vigorous rinsing or activity before the tissues are ready.

Here is the practical rhythm I usually recommend patients expect. On day one, rest matters most. Keep your head elevated, use ice as directed, and eat only soft foods. On day two, continue the same cautious pace even if you are bored. On day three, some people feel much better and become overconfident. That is the day many setbacks begin. The mouth may feel improved while the sockets are still fragile.

One of the most common stories I hear is a patient saying they felt well enough to go to the gym, eat chips, vape, or use a straw, and then pain spiked later. Recovery is not only about how you feel in the moment. It is about what the tissue can tolerate.

Eating after Wisdom Teeth Removal without making recovery harder

Food anxiety is real after oral surgery, especially for teenagers and young adults who hear a lot of dramatic warnings. The sensible approach is to think soft, cool to lukewarm, and low effort. The goal is to nourish yourself without irritating the sites or leaving a lot of debris behind.

Very hot foods can increase bleeding early on. Crunchy foods can poke healing tissue. Tiny particles such as seeds or rice may lodge where they are difficult to remove comfortably. Spicy foods can sting. Acidic drinks can be unpleasant. Dairy is usually fine for many patients, though some notice it thickens saliva and prefer to limit it on day one.

By the second or Wisdom Teeth Removal third day, most people can expand their diet gradually, but the operative word is gradually. Soft pasta, well-cooked vegetables, tender fish, and moist shredded chicken are often easier than dry bread or steak. Chew away from the surgical sites if possible. If your surgeon provided an irrigation syringe for later use, follow the timing carefully. Starting too early can irritate the area.

Hydration deserves more attention than it gets. A dry mouth feels worse, medications hit harder on an empty stomach, and dehydration contributes to fatigue and nausea. Sip water often, just not through a straw.

Pain control, swelling, and the line between normal and not normal

Most patients do not need heroic pain management, but they do need a plan. Depending on your case and medical history, your surgeon may recommend ibuprofen, acetaminophen, a prescription medication, or a combination used on a schedule. The exact regimen should come from your treating clinician, especially if you have liver disease, kidney disease, stomach ulcers, are pregnant, or take other medications that affect safety.

Swelling and bruising vary widely. Some patients barely swell at all. Others look like they stored nuts in their cheeks for several days. Both can be normal. Limited mouth opening is also common, particularly after difficult lower extractions. Gentle jaw stiffness usually improves over several days to a week, sometimes longer.

The warning signs worth respecting are persistent heavy bleeding that does not ease with pressure, fever, worsening swelling after the expected peak, foul drainage, severe pain that suddenly intensifies after initial improvement, trouble swallowing, trouble breathing, or numbness that feels unusual or prolonged. The right move in those cases is not to search for reassurance online for three hours. It is to call the surgeon.

A few myths that make recovery harder

Misinformation around wisdom teeth is remarkably sticky. A few recurring myths cause unnecessary trouble.

- “If it doesn’t hurt, it doesn’t need attention.” Some impacted or partially erupted wisdom teeth cause silent damage before pain appears.
- “I can smoke or vape if I’m careful.” Suction, heat, and chemical irritation all work against healing, especially early on.
- “A straw is harmless.” The negative pressure can disrupt the clot, particularly in the first several days.
- “If I feel good on day two, I can go back to normal.” Early improvement is not the same as stable healing.
- “Bad breath always means infection.” Healing sockets can smell unpleasant temporarily, though severe odor with increasing pain deserves evaluation.

The pattern behind these myths is simple. People judge recovery by symptoms alone, while healing is really about tissue stability. Respecting that difference prevents a lot of avoidable misery.

Teenagers, adults, and special situations

Wisdom Teeth Removal is often associated with teenagers leaving the office wrapped in blankets and saying memorable things on video, but adults make up a substantial share of these cases. Adult patients may have denser bone, longer roots, more dental work on neighboring teeth, and busier schedules that tempt them to rush recovery. They also often ask sharper questions, which is a good thing.

Parents of teenagers usually need guidance on supervision more than surgery itself. A drowsy patient should not be left alone immediately after sedation. Medication doses need to be tracked carefully. It is also helpful to lower

expectations before the procedure. A teen who thinks they will be back at soccer practice in forty-eight hours is set up for frustration.

Certain health conditions add planning layers. Patients with diabetes need careful attention to eating, medications, and healing. Patients on anticoagulants need coordination with their physicians when appropriate. Those with a history of significant anxiety may benefit from discussing sedation in detail well before the procedure date. Pregnant patients, immunocompromised patients, and those with complex medical histories should expect more individualized recommendations, because standard instructions do not fit every body.

Choosing the right surgeon or dental team

Skill matters, but communication matters too. Patients tend to recover better when they trust the team and understand the instructions. A good fit is a clinician who evaluates the x-rays carefully, explains the rationale for removal in plain language, discusses risks honestly, and gives you a clear postoperative plan. Efficiency is valuable, but so is the ability to ask a real question and receive a real answer.

It is also worth paying attention to logistics. Will you receive written instructions you can actually follow? Is there a number to call after hours for urgent concerns? Does the office review medications and health history carefully? Competence often reveals itself in these unglamorous details.

People sometimes shop for wisdom tooth surgery as if it were interchangeable everywhere. It is not. Straightforward cases are common, but common does not mean trivial. Experience, diagnosis, and postoperative support all shape the outcome.

What a smooth recovery usually looks like

A smooth recovery is not necessarily pain-free. It is more accurate to think of it as predictable. There is soreness, some swelling, a few days of dietary compromise, and steady improvement. You sleep a bit more, move more slowly, and become oddly invested in mashed potatoes. Then, almost without drama, the mouth turns a corner.

Most patients can return to school or desk work within a few days, though physically demanding jobs may require more time. Full gum healing takes longer than people think, often several weeks, and the deeper bony healing continues beyond that. The fact that you feel normal again does not mean the sockets have vanished.

That final point is useful because it encourages patience. If food collects in the lower sockets later in the first week, that can be normal and not a sign of failure. If your jaw feels mildly stiff for a while, that can also be normal. Recovery tends to be uneven day to day. Improvement is usually measured as a trend, not a perfectly straight line.

Wisdom teeth have a way of inspiring outsized dread, but the actual experience is usually much more ordinary than the fear surrounding it. Good evaluation, sensible timing, meticulous aftercare, and realistic expectations remove most of the drama. When patients prepare well and resist the urge to rush, Wisdom Teeth Removal becomes what it should be, a short procedure with a temporary recovery, not a major life event.

Oxnard Dentistry
1730 E Gonzales Rd, Oxnard, CA 93036, United States

+1 805-307-8731

FAQ About Wisdom Teeth Removal

How painful is it to remove a wisdom tooth?

Local anesthetic numbs the area during extraction. Pressure may still be noticeable; tell the dentist if you feel pain. Soreness and swelling afterward are common. Follow the pain-control instructions provided for your situation.

How long is recovery for wisdom teeth extractions?

Recovery varies with the tooth position and complexity of the extraction. Some people resume routine activities quickly, while others need several days of rest. Soreness, swelling and jaw stiffness can last up to two weeks. Follow your clinician's aftercare and activity advice.

What are the risks of wisdom tooth removal?

Possible complications include dry socket, infection, persistent bleeding and changes in sensation from nearby nerve injury. Your dentist or oral surgeon should explain your individual risks before treatment. Seek prompt dental advice for bleeding that will not stop, fever, or severe or worsening pain and swelling.