Moving a vehicle can be stressful, whether it's across town or across the country. That's why choosing reliable Durham auto shipping services is crucial for ensuring your car arrives safely, on time, and without unexpected complications. Our expert team provides professional vehicle transport solutions tailored to meet every client's needs, offering peace of mind for individuals, businesses, and dealerships alike.

Why Choose Professional Auto Shipping in Durham?

Professional auto shipping companies in Durham have the experience, equipment, and logistics knowledge to handle vehicle transport efficiently. Attempting to move your car yourself can be risky, expensive, and time-consuming. By hiring a trusted auto transport service, you benefit from:

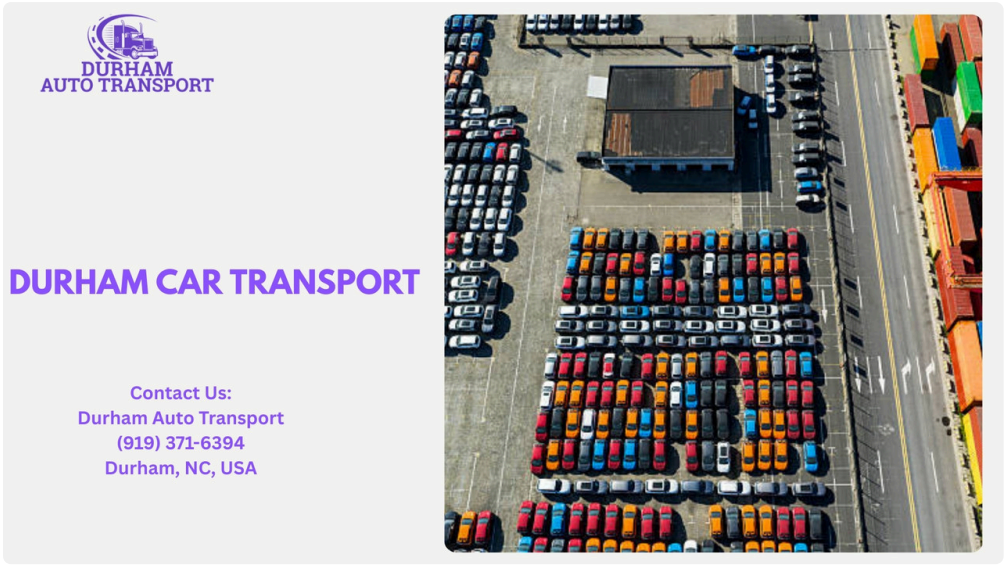

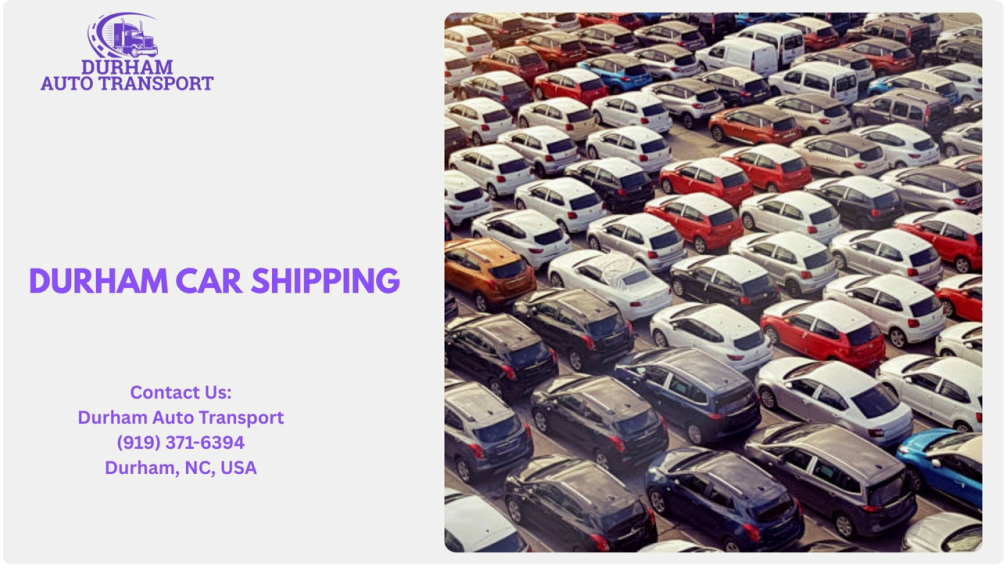

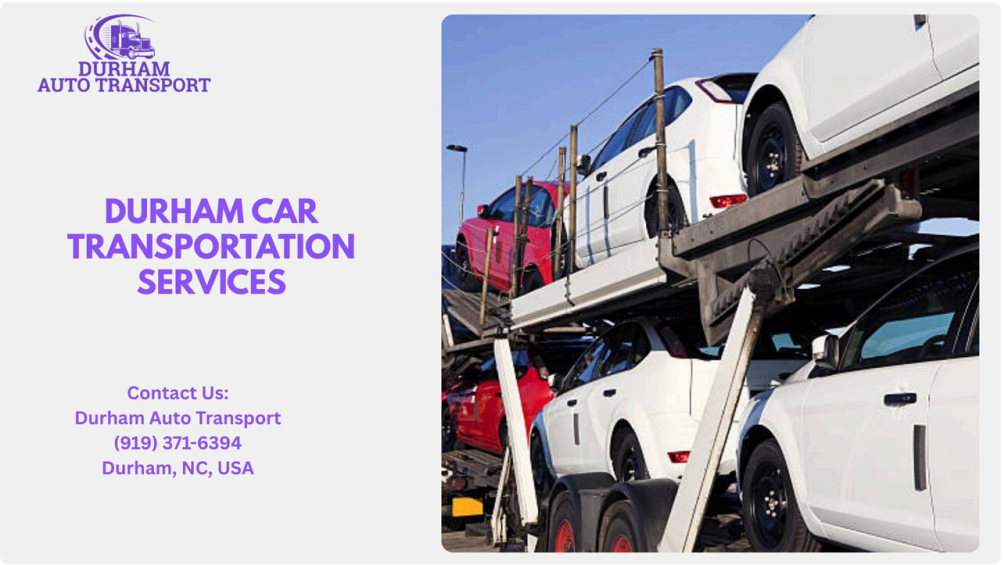

- **Safe Transportation:** Vehicles are securely loaded using specialized carriers and tie-downs to prevent damage during transit.
- **Timely Delivery:** Professional transport services follow optimized routes to ensure your vehicle reaches its destination on schedule.
- **Insurance Coverage:** Most reputable shipping services provide insurance, giving you peace of mind during the entire shipping process.
- **Convenience:** Door-to-door services eliminate the hassle of driving long distances or arranging pickup and drop-off locations.

Types of Vehicle Transport Services

Durham auto shipping services offer multiple transport options to suit different needs, vehicle types, and budgets. Common services include:

- **Open Auto Transport:** The most cost-effective option, ideal for standard vehicles. Cars are transported on open carriers, exposed to weather but fully secured.
- **Enclosed Auto Transport:** Provides extra protection for high-value, luxury, or classic vehicles, shielding them from the elements during transit.
- **Expedited Shipping:** Perfect for urgent deliveries, ensuring your vehicle arrives quickly without compromising safety.
- **Door-to-Door Service:** Pickup and delivery at locations convenient for you, saving time and effort.

Steps to Ensure a Smooth Vehicle Shipping Experience

To make sure your Durham auto shipping experience is seamless, follow these essential steps:

1. **Request a Quote:** Start by contacting a trusted shipping provider for an accurate quote based on vehicle type, distance, and transport option.
2. **Prepare Your Vehicle:** Remove personal items, ensure the gas tank is partially filled, and check for any existing damages.
3. **Schedule Pickup:** Choose a convenient date and location for your vehicle to be collected by the transport team.
4. **Track Your Shipment:** Most reliable services provide tracking updates so you can monitor your car's journey.

5. **Receive Your Vehicle:** Inspect your car upon delivery and confirm that it matches the condition documented before shipping.

Why Durham Residents Trust Our Auto Shipping Services

Durham residents and businesses trust our auto shipping services for several reasons. Our team prioritizes safety, efficiency, and transparency. We provide durhamautotransport.com Durham car shippers professional drivers, state-of-the-art carriers, and dedicated customer support to make vehicle transport hassle-free. From personal cars to commercial fleets, we deliver fast, reliable, and secure auto transport solutions that meet every client's expectations.

Get Started with Reliable Auto Shipping Today

Whether you're relocating, buying a car online, or moving a fleet for business, our Durham auto shipping services provide dependable solutions to meet your needs. Contact us today to request a quote and experience stress-free vehicle transport that's fast, secure, and affordable. Your vehicle deserves the best care during every mile of its journey, and we're here to provide it.

Contact Us

Durham Auto Transport

(919) 371-6394