

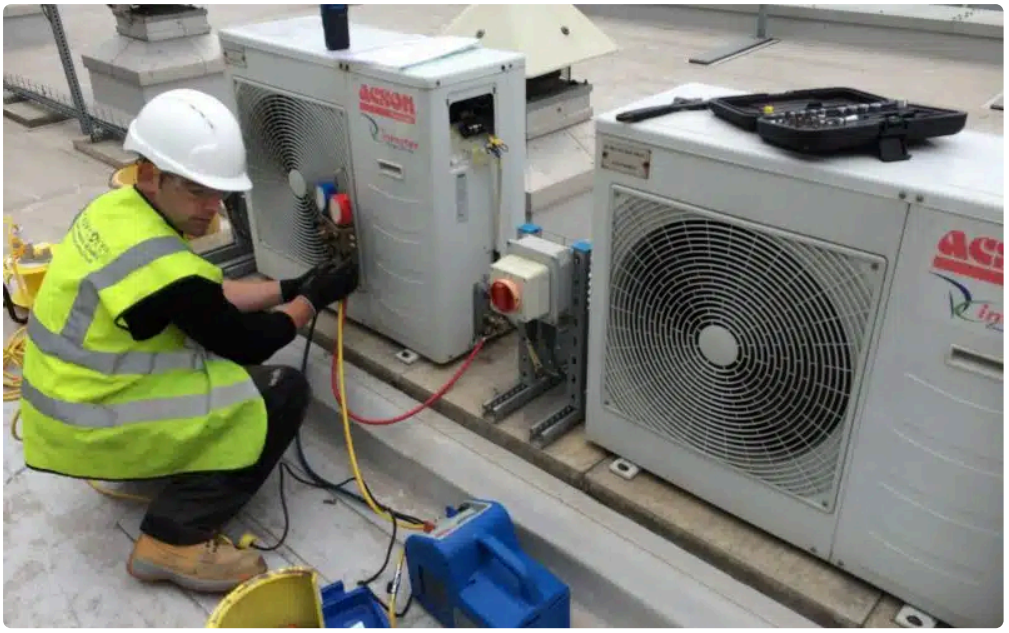

Denver is not an easy place to own refrigeration equipment. The altitude changes how systems breathe, the dry air affects seals and moisture patterns, and the weather can swing hard enough in a single day to expose weaknesses that looked minor the week before. If you run a restaurant, grocery store, floral shop, brewery, convenience store, or medical facility, you do not need a lecture on why uptime matters. You already know what a failed walk-in or prep cooler can cost in spoiled inventory, labor disruption, emergency service calls, and unhappy customers.

What matters is knowing which warning signs deserve immediate attention, and which ones can wait for a scheduled service visit. That judgment saves money. It also prevents the common situation where a manageable repair turns into a compressor replacement or a full system shutdown during your busiest hour.

Commercial refrigeration systems almost never fail without leaving clues. The problem is that those clues are easy to normalize. Staff get used to a louder fan. A manager notices a little condensation near a reach-in door and assumes it is nothing. A technician sees a dirty condenser coil on a quarterly visit and mentions it, but nobody

prioritizes cleaning because the unit is still running. Weeks later, head pressure rises, the system runs longer, and food temperatures drift just enough to create a safety risk.

That is why Commercial Refrigeration Maintenance Denver is not just a calendar item. It is a risk management practice. The best operators pay attention to the subtle changes early, while they still have options.

The first rule: temperature drift is never a small issue

The most important warning sign is also the one people tend to rationalize. **Commercial Refrigeration Maintenance Denver** If a cooler that normally holds 36 to 38 degrees starts living at 40 or 41, even intermittently, something has changed. It might still feel cold. Product may still look fine. The unit may recover after the door is closed. None of that means the system is healthy.

Temperature drift usually points to one of several underlying issues. Airflow could be restricted by dirty coils, blocked evaporators, overloaded shelving, failed evaporator fan motors, or frost buildup. Refrigerant charge could be low. Door gaskets may be leaking enough warm air into the box to overwhelm the system during peak hours. In other cases, the controls are the real culprit, especially in older equipment where thermostats and sensors begin to lose accuracy.

In Denver kitchens, I have seen this most often during shoulder seasons, especially early spring and late fall. Operators assume refrigeration stress is mainly a summer problem, but those moderate days can be deceptive. A system that cycles differently as ambient conditions shift may reveal weaknesses in controls, defrost timing, or fan performance that were hidden during more stable weather.

If your staff starts saying things like “that unit runs a little warm sometimes,” take that seriously. Intermittent warming is often harder to diagnose than total failure, but it is just as important. Food safety does not care whether the temperature problem happens all day or only between lunch and dinner.

Strange sounds usually mean mechanical wear is already underway

Commercial refrigeration should make sound, but it should make familiar sound. There is a difference between normal compressor hum and a system that suddenly starts clicking, buzzing, rattling, or grinding. Those noises matter because they usually show up before a complete mechanical failure.

A repeated clicking noise can indicate a struggling start component or compressor overload issue. Buzzing may point to electrical trouble, loose components, contactor problems, or fan motor wear. Rattling often comes from vibration, unsecured panels, fan blades hitting ice, or mounting hardware working loose. Grinding is the one nobody should ignore. Grinding usually means bearing wear in a motor or fan assembly, and once you hear it, time is not on your side.

One restaurant owner I worked with delayed service on a noisy evaporator fan because the cooler was still holding temperature overnight. By the following weekend, the fan motor seized, airflow dropped, frost built rapidly on the coil, and the box temperature climbed during service. The emergency call cost far more than the original repair would have, and several cases of dairy product had to be discarded.

Noise is not just an annoyance. It is information.

Frost and ice are symptoms, not the core problem

Many operators see ice and think the issue is simply “too cold.” In reality, frost buildup usually tells you there is a problem with airflow, infiltration, or defrost. A little condensation after a busy service period may be normal.

Thick frost on the evaporator, ice around the door frame, or frozen product in areas where it should not freeze are not normal.

A failing door gasket is one of the most common causes. Warm, moist air enters the cabinet, hits cold surfaces, and turns into frost or ice. The unit then has to work harder to maintain setpoint, which can cascade into longer run times and additional icing. Defrost heaters, termination controls, and timers also deserve attention. If defrost cycles are not happening correctly, the coil loads up, airflow falls off, and the refrigeration effect drops.

Denver's dry climate can fool people here. Because the air often feels less humid than in coastal markets, some assume moisture-related problems are less urgent. But indoor conditions in kitchens, bars, and markets still generate plenty of humidity, especially during production hours. Add frequent door openings and worn seals, and frost can build faster than expected.

If you ever find staff scraping ice out of a commercial freezer with improvised tools, stop that habit immediately. It is common, but risky. I have seen evaporator coils punctured by aggressive scraping, which turns a maintenance call into a refrigerant leak repair and often a much larger bill.

Rising energy bills often tell the story before the equipment does

A refrigeration system that is losing efficiency does not always fail dramatically. Sometimes it just runs longer and costs more. That is why utility trends matter, especially for businesses operating multiple boxes, prep tables, undercounter units, and walk-ins.

Energy usage rises when condenser coils are dirty, fan motors slow down, refrigerant charge is off, doors leak, defrost cycles misbehave, or compressors struggle to reject heat. In many facilities, this increase happens gradually enough that nobody notices month to month. But over a quarter, the change becomes obvious.

The tricky part is separating refrigeration inefficiency from the rest of the building. Summer cooling loads, kitchen exhaust use, occupancy spikes, and new equipment can all muddy the picture. Still, if your electric costs climb without a clear business reason, refrigeration deserves a close look.

This is where disciplined Commercial Refrigeration Maintenance Denver really pays off. A good maintenance program creates baseline data. Temperatures, amperage, coil condition, refrigerant pressures where appropriate, door seal integrity, and run behavior all tell a story over time. Without that baseline, everything feels anecdotal. With it, subtle performance losses become easier to catch before they get expensive.

Water on the floor is never just a housekeeping issue

Puddles near a cooler or freezer get ignored more often than they should. Staff mop around them. Managers put down a mat. Someone blames cleaning. Then one day the floor ices, a customer slips, or water intrusion damages surrounding finishes.

Water near refrigeration can come from several places. A clogged or misaligned drain line is common. So is a failed drain pan heater in freezer applications. Condensation from poor door sealing or sweating lines can also create puddles. In some cases, water appears because ice is melting off an evaporator after airflow has been restricted or defrost has gone wrong.

The safety issue is obvious, but the equipment issue matters just as much. Water where it does not belong can damage adjacent materials, accelerate corrosion, and create microbial concerns in food environments. The presence of water also tells you the system is operating outside normal conditions, even if the box still seems cold enough.

A leaking unit in a back-of-house area is one of those problems that people learn to step around. That is exactly when it becomes dangerous, both for people and for the equipment.

Doors that do not close right are a bigger problem than they look

A surprising amount of refrigeration trouble starts with the door. Loose hinges, torn gaskets, failed closers, warped frames, or shelving that blocks proper closure all force the system to fight a battle it cannot win efficiently. Every small air leak invites warm air, moisture, and longer compressor run times.

I have seen operators spend serious money diagnosing cooling issues when the real cause was simple: the door was not sealing. In one case, a walk-in used for produce storage had a bottom gasket so worn that you could see light at floor level. The refrigeration circuit was fine. The box was just taking on warm kitchen air all day.

This matters even more in high-traffic operations. A bakery, sandwich shop, or restaurant prep line may open a cooler dozens or hundreds of times in a shift. If the door does not self-close cleanly, those seconds add up. So do the repair costs that follow.

A quick visual check goes a long way. Look for tears, flattened gasket sections, condensation around the frame, sagging doors, uneven latch tension, and doors that bounce back open after being pushed shut. None of those are cosmetic concerns.

Short cycling and constant running are both bad signs

Healthy refrigeration equipment cycles. It runs, satisfies the load, shuts off, and starts again when needed. Problems show up at both extremes.

Short cycling, where the system turns on and off too frequently, can indicate control issues, dirty coils, refrigerant problems, oversized equipment, or electrical faults. It creates wear on compressors and contactors because every start event carries mechanical and electrical stress.

Constant running points to a different kind of trouble. If the unit rarely reaches setpoint, the cause may be dirty condensers, low refrigerant, poor airflow, bad gaskets, failing fans, or a load that exceeds design conditions. During Denver heat waves, some increase in run time is expected, especially in older spaces with marginal ventilation around condensing units. But “it runs all the time” should still trigger investigation, not resignation.

Staff often miss these clues because they are busy. Owners miss them because they are not standing near the equipment for ten hours a day. If someone on your team says a unit has started running nonstop or clicking on and off every few minutes, listen.

Product quality can expose trouble before a thermometer does

Not every warning sign comes from the machine itself. Sometimes the first clue is what happens to the product. Wilted greens, sweating beverage cans, soft ice cream, unevenly chilled meat, milk that spoils too quickly, or frozen produce in a cooler section all point to refrigeration inconsistency.

This is especially true in display merchandisers and prep equipment. Air distribution matters just as much as raw temperature. A case might show an acceptable average reading while still creating hot and cold pockets because fans are weak, product is stacked improperly, or airflow paths are blocked. If employees are rotating stock differently to “work around” a section that always feels warmer, the unit is already asking for help.

In food service, operators sometimes focus only on the warmest obvious failure point. But inconsistent temperatures can be just as damaging. A cooler that swings between safe and unsafe zones stresses both the product and the equipment.

The warning signs that justify a same-day service call

Not every issue is an emergency, but some absolutely are. If you see any of the following, move fast:

- box temperatures rising into an unsafe range for food or sensitive inventory
- strong burning smells, tripped breakers, or visible electrical arcing
- heavy frost or ice buildup that is suddenly worsening
- compressor hard starting, repeated clicking, or complete loss of cooling
- refrigerant leak indicators such as oil residue around components or sudden performance collapse

These are not “monitor and see” situations. They are same-day problems because waiting can turn a repairable issue into equipment loss, product loss, or a safety event.

What good maintenance actually looks like in practice

A lot of businesses think they have a maintenance program when what they really have is occasional service. Those are not the same thing. Good maintenance is not just calling a technician when a unit fails and asking for a tune-up once in a while. It is a planned routine built around the equipment’s actual use, environment, and risk level.

In a low-demand setting, some equipment can do fine with less frequent attention. In a busy Denver restaurant with flour dust, grease, heat, frequent door openings, and limited airflow around condensing units, service intervals usually need to be tighter. Breweries, butcher shops, and grocery environments each have their own stressors. There is no honest one-size-fits-all schedule.

A solid maintenance visit usually includes coil inspection and cleaning where needed, fan operation checks, drain evaluation, door and gasket assessment, control verification, electrical inspection, temperature confirmation, and a review of any abnormal noises or performance changes the staff has **Commercial Refrigeration Maintenance Denver** noticed. On some systems, refrigerant circuit performance may also be checked if symptoms justify it. What matters is not just ticking boxes, but interpreting patterns.

The best technicians also ask operational questions. Has the unit been loaded more heavily than usual? Has product mix changed? Did another contractor recently move the case or alter surrounding ventilation? Was there a breaker trip, power fluctuation, or cleaning event before the problem started? Those details often separate a quick fix from a repeat callback.

What your team should watch between service visits

Your staff does not need to become refrigeration mechanics, but they should know what “normal” looks like. The best prevention often comes from front-line observation, especially in places where units are opened constantly.

A simple internal routine can help:

- verify box temperatures at consistent times, not just during a rush
- listen for new noises during opening or closing checks
- inspect door closure and gaskets during cleaning

- report puddles, frost, or condensation immediately
- avoid overloading shelves or blocking interior airflow

That is enough to catch many early problems without turning daily operations into a technical exercise. The key is consistency. A one-off glance tells you very little. Repeated observation reveals trends.

Denver-specific stresses are real, even if they are easy to overlook

Altitude affects system performance in ways many operators never think about until a technician points it out. Lower air density can reduce heat rejection efficiency, particularly when airflow around condensers is already poor. Rooftop conditions, direct sun exposure, and mechanical rooms with inadequate ventilation all amplify the problem. Add dust, lint, grease, or pollen accumulation on coils, and a system loses margin quickly.

Weather swings also matter. A cool morning followed by a hot afternoon can push marginal components harder than a stable climate would. So can winter conditions that affect door seals, defrost behavior, and ambient-sensitive controls. Even delivery patterns are part of the equation. Boxes near rear doors or loading areas often take more abuse from infiltration than the same model placed deeper inside a conditioned space.

That is one reason local experience matters with Commercial Refrigeration Maintenance Denver. The environment shapes how equipment ages, how symptoms appear, and how aggressively small issues need to be addressed.

The expensive mistakes owners make when warning signs appear

Most avoidable refrigeration costs do not come from bizarre failures. They come from ordinary hesitation. Owners wait because the unit is still running. Managers postpone service until after the weekend rush. Staff mention symptoms casually instead of documenting them. Someone resets a breaker twice and calls it fixed. Another person turns the thermostat colder to compensate for weak cooling, which only hides the real problem while increasing run time.

The other common mistake is focusing only on the repair price instead of the total cost. A $300 to $700 service and repair event can feel frustrating. But compare it with losing perishable inventory, paying emergency after-hours rates, disrupting service, and shortening the life of a compressor that might cost several thousand dollars to replace. The math usually favors early action.

There is also a human factor. Teams adapt. They stop noticing that a freezer door has to be lifted to close, or that the line cooler always struggles after lunch. Familiarity breeds tolerance, and tolerance is expensive in refrigeration.

When replacement is the smarter call

Maintenance matters, but not every unit should be nursed along indefinitely. There comes a point where repeated repairs, unstable temperatures, obsolete refrigerants, poor efficiency, or chronic downtime make replacement the better business decision.

That point depends on the equipment type, condition, service history, and role in your operation. A lightly used back-up reach-in is different from a mission-critical walk-in serving daily production. If repair costs are stacking up while reliability keeps falling, ask for a candid assessment. A good technician should be willing to discuss both paths honestly, including where more maintenance still makes sense and where it no longer does.

The goal is not to avoid spending. It is to spend wisely.

The real value of paying attention early

Commercial refrigeration rarely asks for help politely. It usually hints first, then becomes disruptive, then becomes expensive. A little extra frost, a warmer-than-usual reading, a noisier fan, a small puddle, a door that does not quite catch, these are not separate annoyances. They are early signals from a system losing its margin.

Owners who respond early usually get options. They can schedule service instead of begging for emergency dispatch. They can replace a fan motor instead of a compressor. They can protect product quality, labor flow, and customer experience instead of scrambling through a preventable outage.

That is the practical heart of Commercial Refrigeration Maintenance Denver. It is not about perfection. It is about noticing the right warning signs soon enough to keep a manageable problem from becoming tomorrow's crisis.

Climate Alignment
Serving Denver, CO
(720) 414-1923

FAQ About Commercial Refrigeration Maintenance Denver

How often should commercial refrigeration be serviced?

The interval depends on the equipment, manufacturer guidance, operating conditions, and service history. Ask for a schedule tailored to your site.

What does preventive refrigeration maintenance include?

A technician may inspect the coils, drains, door seals, fans, and temperature controls. The service scope depends on the equipment and maintenance agreement.

What are warning signs a commercial refrigerator needs service?

Temperature drift, recurring ice buildup, water pooling, or unusual sounds warrant an inspection. Follow your food safety procedures if product temperatures are out of range.