Picture Windows for Raleigh Views Near Lake Johnson and Dix Park Some windows are there for airflow. A picture window is there for the view. With no sash to open and no moving parts, it is simply a large pane of glass in a frame, built to show off whatever lies beyond it. For homes that back onto the trees around Lake Johnson Park or look out toward the open green space of Dorothea Dix Park, that view deserves to be framed properly. Because a picture window does not open, it can be larger than most operating windows and has no tracks, cranks or hardware to wear out. With no sash to leak around, it also seals very well. That makes it a strong choice for living rooms, stairwells and spots where you want light and a view more than a breeze. Many homeowners pair a central picture window with double-hung or casement windows on either side, so they get both the view and fresh air. A picture window also gives the room a strong focal point, so furniture can be arranged around the view instead of around the television. The big caveat is the sun. A large expanse of glass on a south or west wall can turn a room into an oven during a Raleigh summer, and UV light will fade floors and furniture over time. The glass choice matters here. Low-E coatings block much of the sun's heat and UV while letting light through, and Harland Windows & Siding also offers Heat Mirror glass and the Ascent series by Kensington for homeowners who want extra insulation. Every picture window is custom-made to the exact measured opening, so it sits clean in the frame with no visible gaps. Big glass also reveals poor installation fast, since even a small gap shows as a draft Window Replacement Raleigh NC or a damp spot on the sill after a storm.

Harland Windows & Siding | 1401-G Diggs Dr, Raleigh, NC 27603 | 919-851-0060

West of the company's base, around Lake Johnson, Avent Ferry Rd and Method, a home that backs onto trees can bring the outdoors right into the living room with one wide pane of glass. Closer to downtown, near Dix Park and Boylan Heights, a single well-placed picture window can open a dark room to the light. In plenty of window replacement Raleigh NC projects, the picture window is the one change that alters how a room feels the most. Homeowners near the State Farmers Market and along Lake Wheeler Rd sometimes go the same way when they have a pleasant view of open land or mature trees. Harland's own crew handles installation, removes and disposes of the old window and cleans up at the end of the day. Pricing is upfront and itemized with no hidden fees, you get multiple cost options, and financing is available. Call 919-851-0060 for a free estimate. The team is based on Diggs Dr in Southwest Raleigh, only minutes from Dix Park.

Harland Windows & Siding Address: 1401-G Diggs Dr, Raleigh, NC 27603 Phone: 919-851-0060

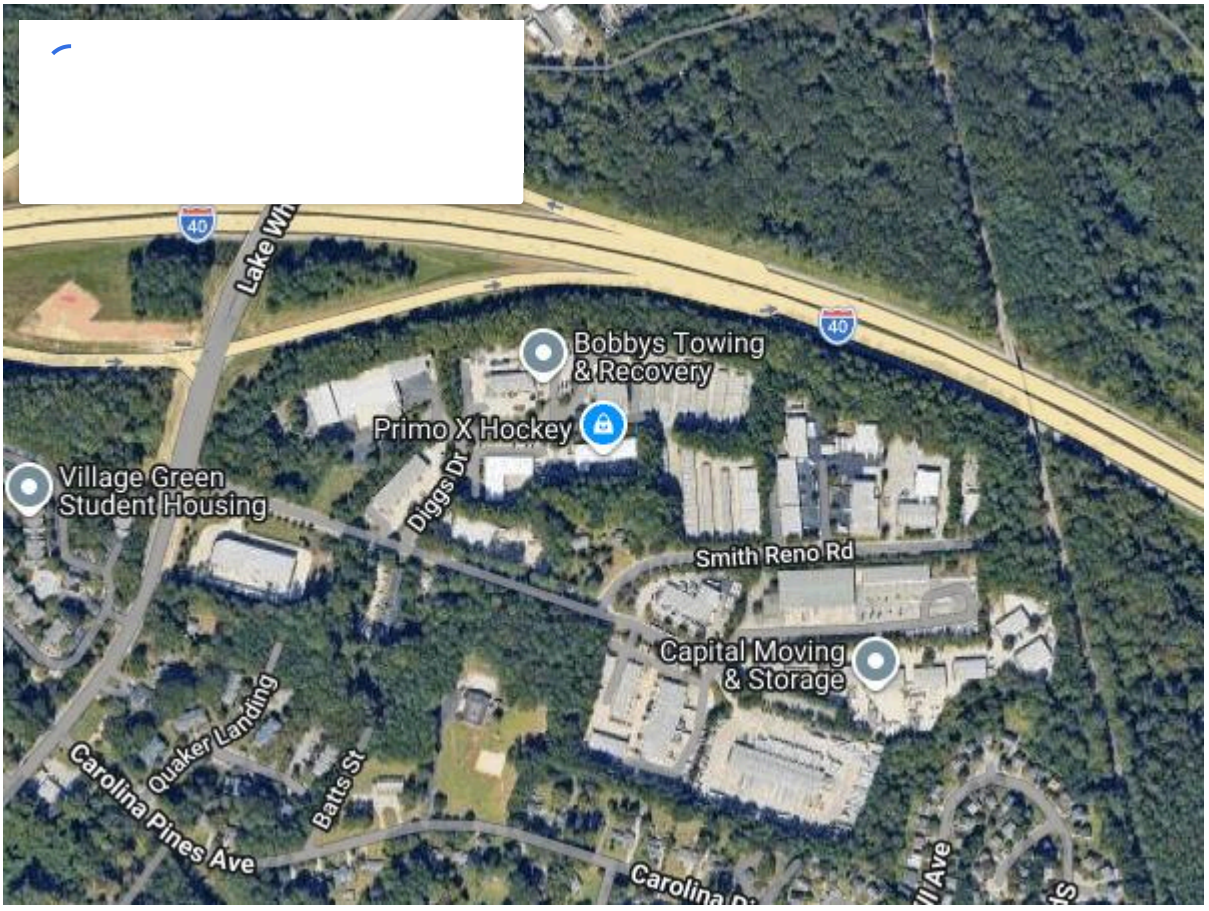


FAQ About Window Replacement Raleigh NC How much does it cost to replace windows in Raleigh, NC? Most window replacement projects in Raleigh run between $6,000 and $40,000, depending on how many windows you are replacing and the type of installation. Harland Windows & Siding builds every quote around custom windows, installation by its own crew, removal and disposal of the old windows, and clean up. Estimates are free, so call 919-851-0060 for a number based on your actual home. What is the average cost of a good replacement window? The price of a single window depends on its size, style and glass package, so a budget-friendly single-hung and a large bay window can be far apart. Harland Windows & Siding offers everything from single-hung units up to Ascent triple pane and Heat Mirror glass. Your free written proposal includes several cost options, so you can compare quality levels side by side instead of guessing from an average. What is the cheapest time of year to replace windows? The biggest seasonal factor is scheduling. Spring and fall are the busiest seasons at Harland Windows & Siding, and because every window is made to order, most jobs start 3 to 4 weeks after booking. Booking early

gives you more flexibility, and financing is available if spreading the cost matters more to your budget than the month you book. What is the average cost to replace 20 windows? It depends on the size of each window and the glass you choose. A typical home has 10 to 15 windows, and full-home projects with Harland Windows & Siding usually fall in the $6,000 to $40,000 range, so a 20-window house will depend heavily on the mix of styles and glass packages. The honest answer is an itemized quote, which the company provides free after measuring each opening. Is it cheaper to buy windows and have someone install them? Buying windows yourself can look cheaper at first, but stock sizes may need shimming to fit openings they were not made for, and you lose a single point of responsibility if something goes wrong. Harland Windows & Siding quotes custom-made windows and installation by its own crew as one price, including removal of the old windows and daily clean up. That keeps the cost clear and the fit right from the start. Is a big box store or a local installer better for window replacement? A local installer gives you more direct accountability, since the people who measure and quote belong to the same company that installs. Harland Windows & Siding has been based on Diggs Dr in Southwest Raleigh since 1986, uses its own crew rather than subcontractors and holds an A+ rating with the BBB. One Durham homeowner found its price came in at around half of the big box quotes, with a better warranty. Who has the best windows for the money? Value comes down to three things: the glass package, how well the window fits the opening and the warranty behind it. Harland Windows & Siding custom-makes every window to the measured opening and offers Heat Mirror glass as well as the Ascent series, which carries a lifetime, non-prorated, transferable warranty. A window that seals tightly and lasts for decades can cost less over time than a cheaper unit you end up replacing again. Is it cheaper to replace all windows at once? Whole-house replacement gives you the biggest comfort gain, one crew from start to finish and a consistent look, all in a single round of measuring and installation. Harland Windows & Siding can also handle one window or one room at a time if the budget is tight, and financing is available for larger projects. Your free estimate can include both approaches so you can compare them. Do I need a permit to replace windows in Raleigh? In most cases, replacing windows in the same openings does not require a permit in Raleigh. Changing opening sizes or adding new windows may, and Harland Windows & Siding helps you work out what applies during the free estimate. Call 919-851-0060 if you are planning an addition or a larger change to your openings. How long does window installation take? Once the custom windows arrive, installation for most homes takes one to two days, with larger whole-house jobs running a little longer. Because each window is made to order, most jobs with Harland Windows & Siding start 3 to 4 weeks after booking. The crew cleans up at the end of every day, so your home stays livable throughout. Are triple pane windows worth it in Raleigh? Triple pane can make sense in Raleigh, where long, hot summers mean solar heat gain matters as much as insulation. The Ascent series installed by Harland Windows & Siding uses Advanced Thin Triple Pane Glass, and a double-hung with LowE 366 and argon is rated at a U-factor of 0.19 and an SHGC of 0.19 while staying up to 40% lighter than standard triple pane. Whether it pays off depends on your home, so the free estimate includes options at different price points. What is the difference between Heat Mirror and triple pane glass? Heat Mirror suspends a thin clear film inside the gap of a double-pane unit, reflecting heat and blocking UV without the weight of a third pane of glass. Triple pane adds a third layer of glass, and the Ascent series uses an ultra-thin center pane that lets in 35% more visible light than standard triple pane. Harland Windows & Siding is one of a small number of certified Heat Mirror installers in North Carolina and installs both, so you can compare them side by side.