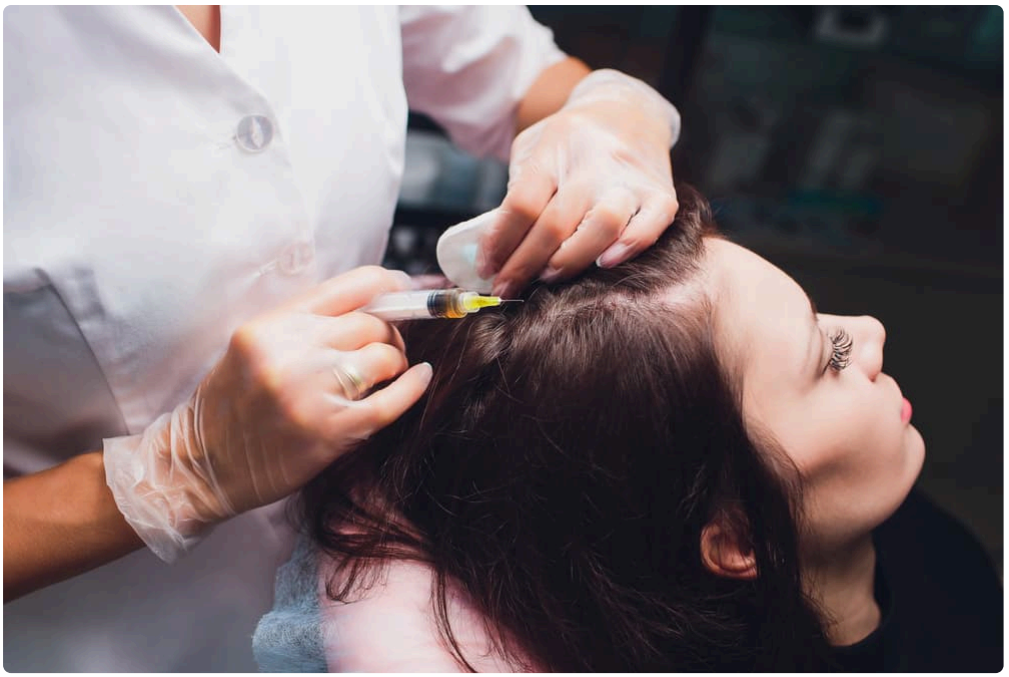



Anyone considering hair restoration wants the same thing, a treatment that works, looks natural, and does not leave them trapped in a cycle of false hope. That is especially true when people start hearing about regenerative options and search for **Stem Cell Hair Treatment Fort Collins**. The phrase sounds promising, but it also covers a wide range of services, technologies, and marketing claims. Before anyone commits time and money, it helps to get clear on what this category of treatment can realistically do.

The short answer is that some patients do see meaningful improvement, but the improvement is usually moderate, gradual, and heavily dependent on the starting point. Most people should not expect a bald scalp to suddenly fill in with dense new hair. A more realistic goal is better hair quality, slower shedding, thicker-looking strands, and visible improvement in areas where follicles are weakened but still alive.

That distinction matters. Hair restoration tends to reward nuance. Patients who come in expecting a movie-style transformation are often disappointed, even when their before-and-after photos show clear progress. Patients

who understand the biology, on the other hand, tend to make better decisions and are far happier with the outcome.

What people usually mean by “stem cell” hair treatment

One of the first realities to understand is that “stem cell hair treatment” is not always a single, standardized medical procedure. In practice, clinics may use that phrase to describe several different regenerative approaches. Some treatments use stem cell-derived growth factors or signaling molecules. Some involve tissue-based products. Some combine regenerative injectables with microneedling, PRP, or other scalp therapies. In some settings, the term is used loosely in marketing, even when the actual treatment is not a true stem cell transplant.

That does not mean the treatment is ineffective. It means the details matter. Two clinics can both advertise Stem Cell Hair Treatment Fort Collins and be offering very different protocols, different numbers of sessions, and different expectations for results.

From a patient’s perspective, the most important question is not whether the label sounds advanced. It is what the treatment is intended to do at the follicle level. Most regenerative hair therapies aim to improve the environment around struggling follicles. They may reduce inflammation, support blood flow, encourage follicles to remain in the growth phase longer, or help miniaturized hairs become thicker. Those are worthwhile effects, but they are not the same as manufacturing brand-new follicles in an area that has been slick bald for years.

The best-case results are usually thickening, not full restoration

In real clinical practice, the strongest outcomes tend to happen in people who still have some hair in the treatment zone. The hair may be thinning, finer than it used to be, or shedding more than normal, but it is still present. Those follicles are often more responsive than areas that are completely bare and have been that way for a long time.

A common pattern looks like this: a patient notices widening at the part, more scalp show-through at the crown, or reduced density around the temples. The hairline may not be gone, but it has softened. After treatment, the patient may report less shedding within a couple of months, then gradual thickening over the next three to six months. Styling becomes easier. The scalp reflects less light. Ponytails feel a little fuller. Men often notice that their crown photographs better under overhead lighting. Women often say the first sign of success is not dramatic regrowth, but that they no longer feel the need to camouflage the same spots every day.

Those are real improvements. They just do not always read as dramatic from across the room.

For the right candidate, a 10 to 25 percent boost in visible density can make a bigger cosmetic difference than people expect. Hair is visual. Small changes in shaft diameter and density can shift the whole look of the scalp. But that kind of gain is still a far cry from restoring teenage-level fullness.

The starting diagnosis changes everything

The phrase “hair loss” sounds simple, but clinically it is not. The reason for thinning has a huge effect on what kind of result is possible.

Androgenetic alopecia, also called male or female pattern hair loss, is the most common reason patients pursue regenerative treatment. In these cases, follicles gradually miniaturize over time. If treatment starts while those follicles are still active, even if weakened, there is often room for improvement. This is where stem cell-based or stem cell-adjacent therapies are usually most relevant.

Telogen effluvium, which is diffuse shedding triggered by stress, illness, hormones, medications, or nutritional disruption, is different. In those cases, fixing the trigger may matter more than any injection. A regenerative treatment might support recovery, but it should not distract from the underlying cause.

Scarring alopecias are another category entirely. These disorders damage the follicle structure itself. Expectations have to be much more cautious, and many patients need a dermatologist with experience in inflammatory hair disorders before they need a cosmetic hair restoration plan.

I have seen more than a few people come in frustrated because they were sold a hair treatment before anyone properly diagnosed the reason they were losing hair. That is one of the biggest red flags in this space. If a clinic cannot explain what type of hair loss you have, any promise about results is built on sand.

What realistic improvement looks like month by month

Hair grows slowly, which means hair treatments test a person's patience. One reason some patients think a therapy failed is that they looked for final results too early.

In the first month, many people notice very little. The scalp may feel healthier or less irritated if inflammation was part of the picture, but visible density usually does not change much. Sometimes there is temporary shedding, which can be unnerving. That does not always mean the treatment is harmful. Hair cycling is complex, and short-term fluctuations do happen.

By the second or third month, reduced shedding is often the first meaningful sign. That may show up in the shower drain, on the brush, or during styling. Patients who are observant sometimes notice that the hair feels slightly stronger before it looks fuller.

The more visible changes usually emerge between month three and month six. This is when miniaturized hairs may begin to appear thicker and healthier. The scalp can look less transparent, especially under bright lighting. Some patients describe it as getting back "some of the hair they recently lost," not regaining the hair they had fifteen years ago.

If the treatment is going to deliver a substantial cosmetic benefit, it often becomes clearer by six to nine months. Beyond that point, maintenance becomes part of the conversation. Hair loss is usually ongoing biology, not a one-time event. Any treatment that helps may still need periodic reinforcement.

Fort Collins patients often ask the same practical question

What will people actually notice?

The honest answer is that most friends and coworkers will not say, "You had stem cell hair treatment." They may simply think you look fresher, your hair looks healthier, or your style seems fuller. Hair restoration works best when it does not announce itself.

For men, the crown is often where progress becomes most visible because that area reflects overhead light so dramatically. For women, diffuse thinning around the part line often responds in a way that feels meaningful in daily life, even if the change is subtle in casual photos.

A patient in the early stages of thinning may get a noticeably better result than a patient who waits until the scalp is largely bare. That can be a hard truth, because many people delay treatment while hoping the problem stabilizes on its own. By the time they seek help, the ceiling on improvement is lower.

What this treatment usually cannot do

This is the part many clinics soften, but it deserves blunt language. Regenerative hair treatments typically do not recreate a dense juvenile hairline, reverse decades of advanced baldness, or reliably fill in shiny, long-bare areas with thick terminal hair. They are not magic.

If someone has extensive hair loss with little or no remaining miniaturized hair in the area, hair transplantation may be the only option capable of producing significant coverage. Even then, transplant surgery and regenerative therapy are not necessarily opposites. In some practices, they are used together. The regenerative treatment may be positioned as support for scalp health or as a way to improve native hair around transplanted grafts.

This is where honest expectation-setting matters most. There is a world of difference between “this may improve thinning” and “this will restore your hair.” Patients deserve that distinction up front.

The quality of the clinic matters almost as much as the treatment

When people search for Stem Cell Hair Treatment Fort Collins, they often compare clinics by price first. That is understandable, but it can be a mistake. Technique, diagnosis, patient selection, and follow-through all shape outcomes.

A careful provider usually spends time examining scalp pattern, family history, speed of loss, recent medical changes, and prior treatments. They will often ask about thyroid disease, iron status, hormonal shifts, rapid weight loss, stress, postpartum changes, autoimmune conditions, and medications. If that conversation never happens, the treatment plan may be too superficial.

The actual process also matters. Injection depth, treatment mapping, use of companion therapies, and the number of sessions can influence results. So can something as simple as photography. Good baseline photography is not just for marketing. It is how you judge whether subtle progress is real. Patients frequently underestimate improvement when they rely on memory alone.

An experienced clinic is also less likely to oversell. The best consultations usually include language like “you are a reasonable candidate,” “we would expect modest thickening,” or “your crown has a better chance than your hairline.” That kind of specificity is far more trustworthy than broad promises.

The ideal candidate is often earlier in the process than they think

A person with mild to moderate thinning is often a better candidate than a person with severe loss. That feels counterintuitive to many patients. They assume the more dramatic the problem, the more dramatic the treatment needed. In reality, regenerative hair therapies often perform best when there is still living follicular activity to support.

Age is part of the story, but not the whole story. A younger patient with aggressive hair loss can still have a tougher case than an older patient with slower, more stable thinning. What matters is not just age, but how much follicle miniaturization has occurred and whether the process is still amenable to intervention.

Patients also do better when they are willing to think in terms of a broader hair health plan. A treatment session may help, but if someone continues to ignore iron deficiency, a poorly controlled inflammatory scalp condition, or hormonal issues, results may stall. Hair is one of those systems where the body keeps score.

Combining treatments is often more realistic than betting on one thing

In practice, the strongest results often come from combination therapy rather than a single standalone procedure. That might mean pairing a regenerative treatment with medications, topical therapies, nutritional correction when indicated, or microneedling. The exact plan depends on the diagnosis and the patient's tolerance for maintenance.

This is not a sales tactic when done correctly. It is simply how hair biology works. Pattern hair loss is driven by ongoing processes. One treatment may improve the follicle environment, while another helps counter hormone sensitivity, and another improves retention or scalp health. The combination can produce a cumulative effect that a single intervention cannot match.

That said, combination care also comes with trade-offs. It costs more, demands consistency, and requires patience. Some patients would rather choose a modest improvement they can realistically maintain than commit to an ideal but complicated program they will abandon in three months. That is a reasonable judgment. The best plan is not the most aggressive one on paper. It is the one the patient will actually follow.

Questions worth asking before you commit

If you are evaluating Stem Cell Hair Treatment Fort Collins, a strong consultation should leave you with clear, specific answers. Ask what exactly is being injected or applied, whether the treatment is intended for your type of hair loss, how many sessions are typically recommended, and what maintenance usually looks like. Ask what the provider expects in your case, not in their best-case marketing photos.

A few questions reveal a lot very quickly:

1. What is my diagnosis, and how certain are you?
2. Am I trying to thicken existing hair, regrow miniaturized hair, or maintain what I still have?
3. What result would you consider realistic for my stage of loss?
4. How long should I wait before judging whether it worked?
5. What happens if I do nothing after the initial series?

If the answers are vague, evasive, or grandiose, keep looking.

Cost, value, and the psychology of "worth it"

Whether the treatment is worth it depends less on the headline price and more on the gap between expectation and outcome. A patient ***Stem Cell Hair Treatment Fort Collins*** who expects complete reversal of balding may feel disappointed by even a decent clinical response. A patient who wants to slow visible decline and regain some fullness may feel it was money well spent.

That is why framing matters. If you spend thousands expecting a transplant-like result from a non-surgical therapy, almost any outcome will feel inadequate. If you understand that the likely upside is improved density, stronger shafts, healthier growth cycles, and slower progression, you can judge the value more fairly.

There is also a quality-of-life component that does not always show up in before-and-after photos. Some patients feel real relief when shedding settles down. Others appreciate being able to style their hair without obsessing over camouflage. Those are not trivial outcomes. They affect confidence, routine, and social ease. They just need to be weighed against cost honestly.

Red flags that should make you cautious

Marketing in hair restoration can get ahead of the science. Be careful with any clinic that guarantees regrowth, uses only dramatic stock imagery, or treats every case as if it will respond the same way. Be equally cautious if there is no scalp evaluation, no discussion of diagnosis, and no mention of maintenance.

Another warning sign is when “stem cell” is used as a magic word with no explanation of what the product is or how it is supposed to work. Sophisticated language can hide a weak plan. A reputable provider should be able to describe the treatment in plain English and tell you where its limits are.

One more point that often gets overlooked, subtle honesty is a good sign. If a clinician tells you your crown may improve more than your hairline, or that your density may look better in person than in photographs, that is not pessimism. That is experience.

So what is realistic?

For the right person, realistic results with stem cell hair treatment are visible but not miraculous. Think thicker, healthier, more stable hair rather than an entirely new head of hair. Think reduced shedding, modest regrowth in thinning zones, and improved density where follicles are still functioning. Think months, not weeks. Think maintenance, not one-and-done.

The best candidates are usually those in earlier or moderate stages of thinning, especially patients with androgenetic hair loss who still have miniaturized hair to rescue. The weakest candidates are people with long-standing slick bald areas who are hoping for full coverage without surgery.

That may sound less exciting than the marketing language, but it is far more useful. Hair restoration goes better when expectations are grounded. If you approach Stem Cell Hair Treatment Fort Collins as a regenerative tool that may improve hair quality and slow decline, you are thinking about it the right way. If you expect it to defy biology, you are setting yourself up for frustration.

Good hair treatment is often less about chasing fantasy and more about preserving options. Keep follicles healthier now, and you may protect density longer. Improve a thinning area early, and you may avoid needing more aggressive intervention later. Those are realistic goals, and for many patients, they are valuable ones.

Denver Regenerative Medicine
155 Boardwalk Dr Ste 400 - #451
Fort Collins, CO 80525

(970) 578-3636

FAQ About Stem Cell Hair Treatment Fort Collins

How much does stem cell hair treatment cost in Fort Collins?

Prices vary by provider and the specific services quoted. Ask for a written estimate and whether it includes consultation, follow-up, or separate fees.

Who is a good candidate for stem cell hair treatment?

The cause of hair loss should be diagnosed first. A dermatologist can explain established treatments for that diagnosis and whether an investigational approach is appropriate to discuss.

What is the difference between stem cell hair treatment and a hair transplant?

A transplant moves existing follicles to areas of hair loss. Cell-based and exosome approaches for hair loss are investigational. Ask a licensed clinician about the evidence, risks, FDA status, and established alternatives for your diagnosis.