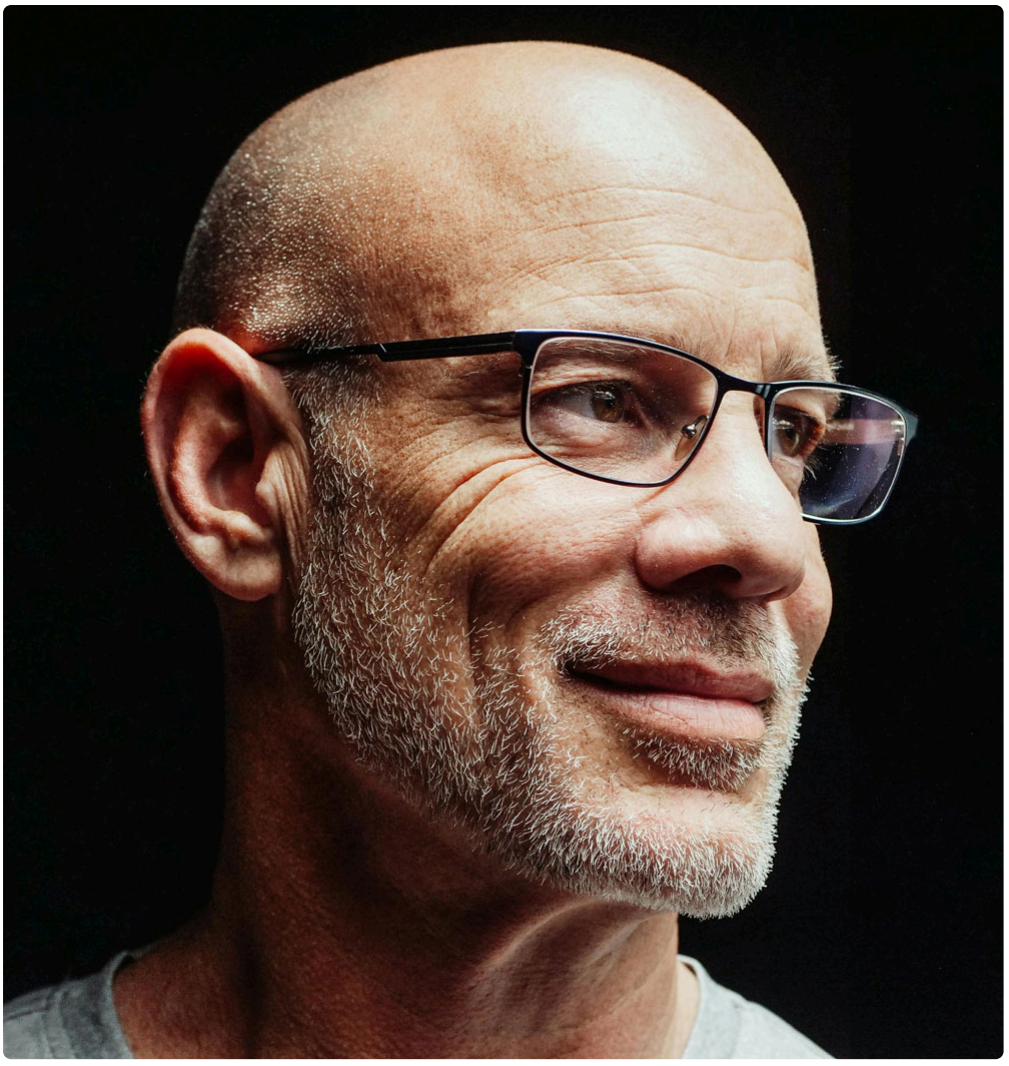

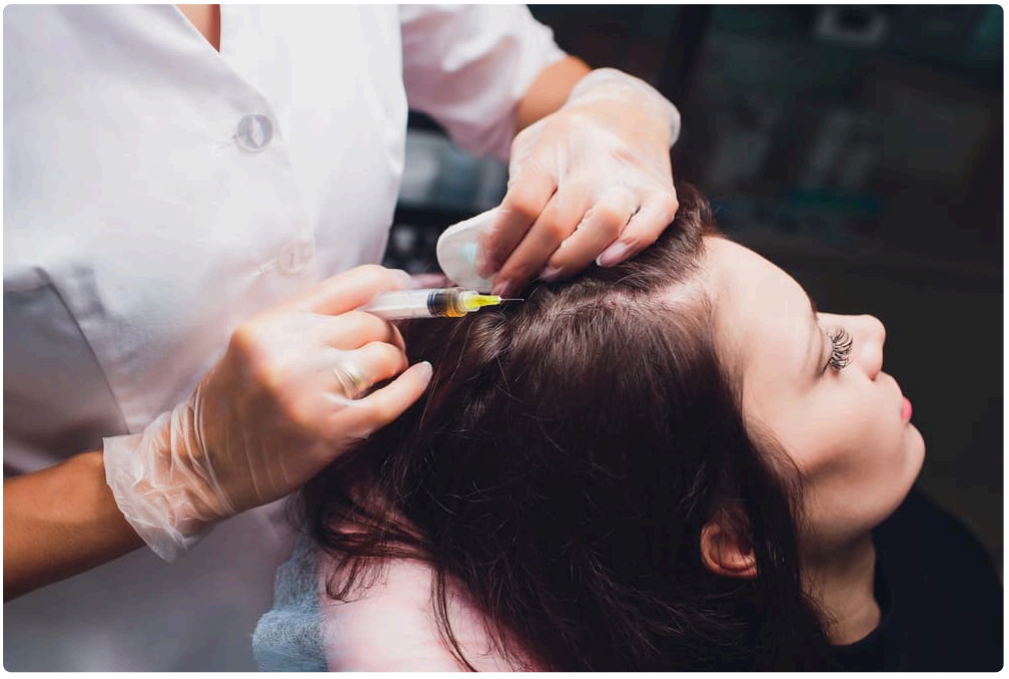

Hair loss rarely arrives as a single, simple problem. In practice, it tends to be a tangle of biology, habits, stress, age, hormones, styling choices, and sometimes plain bad luck. That is why the strongest conversations around hair restoration in Denver no longer center on one miracle fix. They center on matching the right treatment to the right scalp, the right diagnosis, and the right timeline.

That shift matters for anyone exploring Stem Cell Hair Treatment Denver clinics may offer as part of a broader regenerative strategy. The phrase sounds futuristic, and in some marketing it gets stretched beyond what the science and clinical reality can support. Still, regenerative approaches have earned serious attention because they speak to a real need. Many people want more than camouflage. They want improved density, better hair quality, and a plan that respects the fact that hair growth is slow, cyclical, and deeply personal.

A good clinician will usually start by lowering expectations in a useful way. Hair restoration is not paint on a wall. It is often incremental. It asks for patience, careful monitoring, and honest discussion about what can actually change. That does not make it less promising. It makes it more credible.

Why personalized care matters more than the buzzword

The most common mistake patients make is shopping by treatment name alone. They hear about stem cells, growth factors, platelet-rich plasma, exosomes, supplements, microneedling, prescription topicals, and transplant surgery, then assume the newest-sounding option must be the best one. In real clinics, it does not work that way.

Two **Stem Cell Hair Treatment Denver Denver Regenerative Medicine | Stem Cell Therapy, HRT, Testosterone Clinic** patients can present with what seems like the same complaint, thinning at the crown, more scalp showing under bright bathroom lights, and increased shedding after showering, yet need very different care. One may have androgenetic alopecia, the classic pattern-driven genetic thinning that usually responds best to a long-term management strategy. The other may be dealing with telogen effluvium after illness, rapid weight loss, medication changes, or chronic stress. A third may have traction damage from years of tight styles. A fourth may have an inflammatory scalp disorder that needs diagnosis before any regenerative treatment even makes sense.

That is why a personalized hair care plan matters so much. If the cause is misunderstood, even a well-performed treatment can disappoint. I have seen patients spend heavily on procedures before anyone checked ferritin, thyroid function, hormonal shifts, scalp inflammation, or recent stressors. By the time they arrive for a more careful consultation, what they need most is not another branded treatment package. They need a framework.

What “stem cell hair treatment” usually means in a real-world setting

The term itself can be confusing. In consumer-facing aesthetics, “stem cell hair treatment” may refer to a range of regenerative therapies intended to support the scalp environment and encourage healthier follicle function. Some practices use the phrase loosely for treatments that involve stem cell-derived growth factors or signaling components rather than live stem cell transplantation in the way a patient might imagine from the name alone.

That distinction is not just academic. It shapes consent, cost, expected results, and medical appropriateness. Patients deserve to know exactly what is being offered, where the material comes from, how it is processed, whether it is autologous or donor-derived, and what evidence supports its use for their specific type of hair loss.

In Denver, as in most active medical aesthetics markets, there is a wide spectrum of providers. Some are conservative and medically rigorous. Others are highly promotional. The difference often shows up in the consultation. A careful clinic explains mechanism in plain English. It outlines who is a candidate, who is not, and what adjunctive treatments improve the odds of success. A less careful one leans on before-and-after photos, broad claims, and vague language about “rejuvenation” without enough detail.

When people search for Stem Cell Hair Treatment Denver options, what they should really be comparing is not just the label on the service menu. They should be comparing diagnostic depth, treatment transparency, follow-up protocols, and the provider’s willingness to say no when a treatment is unlikely to help.

The Denver factor: climate, altitude, and lifestyle

Hair and scalp concerns in Denver often come ***Stem Cell Hair Treatment Denver*** with a regional twist. The climate is dry. The altitude is high. Sun exposure is stronger than many newcomers expect. Winter air indoors can be brutally dehydrating, and outdoor recreation is part of daily life for a large share of residents. Those details sound peripheral until you start evaluating scalp health.

Dryness can worsen itch, flaking, and barrier disruption. That can complicate treatment tolerance, especially for people using prescription topicals or active scalp serums. UV exposure can stress both hair shafts and scalp skin. Hard water in some homes can leave buildup that makes already fragile hair feel rougher or duller. Add color processing, heat styling, and the occasional ski-season beanie rubbing against the hairline, and the baseline condition of the scalp may not be ideal when treatment begins.

This is one reason personalized plans work better than generic plans. A Denver patient who runs outdoors year-round, washes often, and styles with dry shampoo between workouts may need a different support routine than someone who works indoors, rarely colors their hair, and struggles more with hormonal shedding than environmental stress. The regenerative procedure is only part of the picture. The daily scalp environment either helps or fights the process.

Who tends to benefit most

The strongest candidates for regenerative hair treatments are often people in earlier or moderate stages of thinning, when follicles are still active but underperforming. Once a follicle has been inactive for a long period and the scalp shows advanced miniaturization or slick baldness, non-surgical treatments become less predictable.

That does not mean advanced cases have no options. It means the treatment goal must be realistic. Sometimes the aim is to thicken existing miniaturized hair rather than restore an old hairline fully. Sometimes the best use of regenerative therapy is as support around a transplant journey, not as a replacement for surgery. Sometimes the patient's main win is reduced shedding and stronger caliber in the hair they still have.

Women often come in after months of trying to self-manage diffuse thinning with supplements and volumizing products. Men more commonly seek help when the hairline changes or crown loss becomes visible in photos. Both groups can benefit from a tailored approach, but their triggers, hormone profiles, styling habits, and treatment tolerances often differ.

A provider with experience will also pay attention to timing. Hair loss after childbirth, major surgery, severe illness, or rapid dieting may improve partly with time if the trigger is removed. Starting an aggressive procedure package too early can muddy the picture. On the other hand, waiting too long in progressive pattern hair loss can mean fewer salvageable follicles.

The consultation should feel more like a workup than a sales meeting

If a hair restoration consultation ends with a same-day push to buy a large package before anyone has taken a proper history, that is a red flag. Thoughtful planning usually includes a closer look at several moving parts:

- the pattern and duration of shedding or thinning
- family history and hormonal context
- scalp condition, including inflammation, scaling, or tenderness
- recent stressors, illness, diet changes, and medications
- current hair practices, from bleaching to tight styles to heat use

That information sounds basic, but it is often where the best insights come from. I have seen patients blame genetics when the immediate issue was breakage from overprocessed hair. I have seen people focus on one supplement while ignoring a scalp disorder that was actively impairing growth. I have seen excellent procedure candidates who would have had better outcomes if someone had addressed chronic iron depletion first.

Photos matter too. Good baseline imaging is not vanity. It is one of the few reliable ways to track subtle changes over six to twelve months, especially in diffuse thinning where memory can be misleading.

How personalized hair care plans are built

The smartest hair plans are layered. A regenerative procedure may be the centerpiece, but usually not the entire strategy. Think of hair restoration as gardening in difficult soil. You can add a potent growth signal, but if the scalp is inflamed, the follicles are stressed, and the daily care routine causes breakage, progress will be limited.

A personalized plan often combines in-office treatment with at-home support. That may include prescription therapy, targeted nutraceuticals when appropriate, scalp barrier support, anti-inflammatory products, and changes in washing or styling habits. The exact mix depends on diagnosis and tolerance.

This is where professional judgment really shows. More is not always better. Some patients can manage a multi-step regimen and keep appointments every few months. Others will only adhere to one prescription and a simplified home routine. The better plan is the one a patient can actually sustain for a year, not the one that looks impressive on paper for two weeks.

For example, a woman in her forties with early androgenetic thinning, perimenopausal shifts, and a sensitive scalp may do best with a conservative regenerative series plus a low-irritation topical plan and anti-inflammatory shampoo rotation. A man in his thirties with crown thinning and no scalp sensitivity may tolerate a more aggressive combined protocol. A patient recovering from stress-related shedding may need reassurance, nutritional review, and a lower-intensity course with strong follow-up rather than maximal intervention.

What treatment day and recovery often look like

Many regenerative scalp treatments are done in office and are relatively quick, though “quick” should not be confused with casual. The scalp may be cleansed, sections marked, and the treatment delivered through injections or another clinician-directed method depending on the protocol. Discomfort varies. Some patients describe the session as very manageable. Others find the scalp surprisingly tender, especially around the frontal hairline. Numbing options and technique make a real difference.

Afterward, mild soreness, tightness, or scalp sensitivity can last a day or two. Some people have pinpoint redness or temporary tenderness that resolves quickly. Return to normal activities is often fast, but the exact aftercare depends on the treatment used. Exercise, washing, active topicals, and sun exposure instructions should be specific, not generic.

One practical point patients appreciate: the timeline is slow. Hair cycles do not bend to enthusiasm. Early signs, if they happen, may show up as reduced shedding, less hair in the drain, or improved texture before dramatic density changes appear. Noticeable thickening often takes months, not weeks.

The emotional side of hair loss, and why honesty matters

Hair loss can distort self-perception in a quiet, persistent way. People stop standing under bright lights. They part their hair differently. They become experts at strategic blow-drying. They avoid pools, wind, and overhead

photos. A spouse may say, “It looks fine,” while the person living with it feels their identity changing in the mirror every morning.

That emotional load is exactly why clinicians need to be careful with promises. Hope is useful. Hype is not. Telling someone with advanced follicle loss that a regenerative treatment will restore a teenage hairline is not optimism. It is poor care.

The best consultations I have seen leave patients better informed even if they decide not to proceed. They understand the diagnosis more clearly, know what improvement would realistically look like, and have a practical path forward. Sometimes that path includes treatment. Sometimes it includes watchful waiting, medical management, or referral to another specialist.

Cost, value, and the question patients should ask first

Patients often ask, “How much does it cost?” That is understandable, but a better first question is, “What exactly am I paying for?” Prices can vary widely by provider credentials, treatment type, number of sessions, and what is included in follow-up. A lower headline price can become expensive if the diagnosis is weak or the plan lacks continuity. A higher price may be justified if it includes physician oversight, strong imaging, careful candidacy screening, and a coherent long-term strategy.

Hair restoration is one area where value does not always correlate with the fanciest branding. I would take a medically conservative provider with a precise diagnostic process over a luxury package with vague promises every time.

Patients should also ask whether maintenance is expected. In many cases, yes. Hair loss management is often ongoing because the underlying drivers, especially genetic and hormonal ones, do not simply disappear. If a clinic presents the treatment as a one-and-done permanent fix for every patient, skepticism is warranted.

Common trade-offs people do not hear enough about

Every treatment plan asks for compromise somewhere. Some options are gentler but slower. Some are stronger but require stricter adherence. Some improve hair quality more than raw density. Some help maintain gains rather than create dramatic new growth.

These are the trade-offs worth discussing openly:

- convenience versus consistency over time
- faster action versus higher chance of irritation or downtime
- broad support for scalp health versus targeted treatment of one diagnosis
- procedural intensity versus budget tolerance
- visible improvement versus the patient’s idealized end point

The reason this matters is simple. Satisfaction often depends less on whether a treatment is “the best” in abstract terms and more on whether it fits the patient’s life. A person who travels constantly may not be a great candidate for a protocol that demands frequent in-office sessions. A patient with a reactive scalp may do poorly with aggressive actives but very well with a slower, calmer plan. The right answer is rarely the most dramatic one at the first visit.

What results tend to look like in the mirror

The public often imagines hair restoration in all-or-nothing terms. Either the hair comes back fully or the treatment failed. Real outcomes are subtler. Better density at the crown can mean less scalp show-through under bathroom lighting. Improved shaft caliber can make styling easier even without a dramatic increase in follicle count. Reduced shedding can preserve confidence in the shower, on the pillow, and during brushing. These changes matter.

They also photograph differently than they feel. Patients sometimes tell me they did not appreciate progress until they compared six-month photos. Others feel improvement in styling before they can see it clearly in standardized images. A trustworthy clinic prepares patients for both possibilities.

There is also the issue of seasonality. Hair can appear fuller or flatter depending on humidity, static, product use, and haircut shape. In Denver's dry air, the same head of hair may look less forgiving than it would in a more humid climate. That is one more reason to assess trends over time rather than day-to-day impressions.

Pairing treatment with better daily habits

A personalized plan should not stop at the procedure room door. Small daily decisions can protect the investment and reduce avoidable setbacks. That does not mean a punishing routine. It means strategic, sustainable care.

Gentle cleansing matters, especially when dry climate, sweat, and product buildup all compete at once. Scalp health often improves when people stop swinging between over-washing with harsh formulas and under-washing out of fear. Heat tools deserve a hard look too. Many people with thinning hair use more heat to create volume, then unknowingly increase breakage and dullness, which makes the hair appear thinner still.

Nutrition enters the discussion carefully. Hair is metabolically expensive tissue, and severe restriction often shows up there first. But supplements should be targeted, not random. More biotin is not automatically better, and megadosing can complicate lab testing in some contexts. Responsible providers usually prefer identifying deficiencies or likely gaps instead of handing out a generic hair gummy and calling it a plan.

Stress management sounds vague until you see how often major shedding episodes follow periods of relentless strain. No one meditates their way out of genetic hair loss, but reducing systemic stress can absolutely support recovery in trigger-based shedding and improve overall treatment adherence.

Choosing a provider in Denver without getting lost in marketing

Denver has no shortage of aesthetic and wellness clinics, and that abundance can make decision-making harder. Attractive websites and polished before-and-after galleries are easy to find. What separates a worthwhile provider is usually less glamorous.

Look for clarity. What treatment is being used? Who performs it? What are the credentials of the supervising clinician? How is candidacy assessed? What other causes of hair loss are ruled in or out? How are results tracked? What happens if the patient is not responding after several months?

Good providers welcome these questions. They are not threatened by them. In fact, the better the clinic, the more likely it is to appreciate a patient who wants specifics. Hair restoration is not cheap, and the emotional stakes are high. Precision is not being difficult. It is being sensible.

Patients interested in Stem Cell Hair Treatment Denver clinics advertise should feel comfortable asking for plain language over polished language. If the answer remains vague after a direct question, that vagueness is information.

The long view

Hair restoration works best when treated as a process rather than a purchase. The people happiest with their outcomes are often not the ones who expected instant transformation. They are the ones who understood the diagnosis, chose a credible plan, protected scalp health, stayed consistent, and measured success in meaningful ways.

For some, that means seeing the part line tighten over nine months. For others, it means slowing a problem that was accelerating. For a few, it means realizing surgery is the more appropriate next step and using regenerative care as support, not fantasy. All of those outcomes can be valid when they are honest.

Personalized hair care plans are not a luxury add-on to regenerative treatment. They are the part that makes the treatment make sense. Without them, the procedure risks becoming another expensive experiment. With them, even modest gains can be durable, visible, and genuinely worthwhile.

Denver Regenerative Medicine
455 Sherman St #450
Denver, CO 80203
(720) 583-1648

FAQ About Stem Cell Hair Treatment Denver

How much does stem cell hair treatment cost in Denver?

Prices vary by provider and the specific services quoted. Ask for a written estimate and whether it includes consultation, follow-up, or separate fees.

Who is a good candidate for stem cell hair treatment?

The cause of hair loss should be diagnosed first. A dermatologist can explain established treatments for that diagnosis and whether an investigational approach is appropriate to discuss.

What is the difference between stem cell hair treatment and a hair transplant?

A transplant moves existing follicles to areas of hair loss. Cell-based and exosome approaches for hair loss are investigational. Ask a licensed clinician about the evidence, risks, FDA status, and established alternatives for your diagnosis.