Low-cost Separation Arbitration For Older Pairs Ron And Barbaras Story A family members dispute in Seattle can make your future unsure, and you likely fret about your parental and monetary passions. Feel confident that aid is available, and you do not necessarily need to fight things out in open court to solve difficult problems. These programs provide cost-free or low-priced arbitration services at the community level. A family members arbitrator meets with all parties to understand the dispute, describe the process, and discuss objectives. Are you having to make decisions with your household about just how to look after an enjoyed one? You can look for moderators by area, conflict category, and by moderator name via the online Moderator Directory site on the Maryland Program for Conciliator Excellence (MPME). We recognize that when you are experiencing dispute, every minute counts, and we will certainly connect to you to tend to your request as quickly as we are able. Customers choose our company for the customized attention and honest dedication we supply in every case. We focus on recognizing each client's unique circumstance and here make every effort to promote results that appreciate everybody's passions.

Our Family Arbitration Procedure

- This enables you to create contracts that are customized to your household's unique needs and conditions.
- Household arbitration urges celebrations to connect freely, share concerns, and reach equally appropriate agreements, decreasing dispute and cultivating teamwork.
- This can be especially advantageous when youngsters are involved, as it helps moms and dads maintain a much more friendly relationship post-divorce, producing a healthier atmosphere for the entire household.

Solutions available through divorce mediation expand beyond those offered with typical separation litigation, most often resulting in a fair, neutral, equally satisfying and and resilient settlement. If mediation does not lead to a mutually appropriate agreement, celebrations may think about various other choices such as settlement, adjudication, or court litigation. The arbitration procedure itself incurs less cost and emotional stress compared to going straight to court. Needs to additionally legal action be called for, we offer solid representation to support for your rate of interests in succeeding proceedings. Yes, you can have a lawyer existing during arbitration sessions or consult with one individually throughout the process.

Agreement Drafting

By interacting to discover a solution, instead of having actually decisions imposed on them, both events can keep respect and understanding for every various other. This is specifically valuable in instances where the events will certainly require to proceed functioning or living together in the future. Arbitration works best when all parties agree to interact and coordinate. In situations involving abuse or extreme conflict, court intervention might be essential. Arbitration arrangements can be revisited and updated if situations transform, providing adaptability for lasting family stability. Family arbitration is the clever, effective selection for households seeking resolution, participation, and long-term harmony. We offer affordable incomes, superb benefits, training and assistance beyond what is readily available at any kind of various other human service company. Lots of arbitrators, like Scott Levin, make use of a blend of designs relying on the demands of each situation. During this phase, we discuss the mediation process plainly, so you recognize what to anticipate and exactly how to involve productively. We accumulate relevant history details and files to prepare successfully for mediation, guaranteeing all necessary information is thought about. Delays prevail, especially in high-conflict instances or areas with substantial court stockpiles. Also a straightforward situation entailing a minor argument can extend on for lots of months. The value of available native sources for resolving home disputes can not be overemphasized. Entrance to such firms can minimize the emotional and financial toll related to lengthy certified fights. Traditionally, casual

strategies of household battle choice, typically counting on adored team participants, have actually advanced into defined mediation techniques.

Can you request mediation without a lawyer?

While going to mediation without a lawyer is entirely possible, it''s important to understand that arbitration is still a legal process, and it''s important to be well-prepared to promote on your own during arrangements. Beginning by collecting very important lawful papers associated with your divorce.

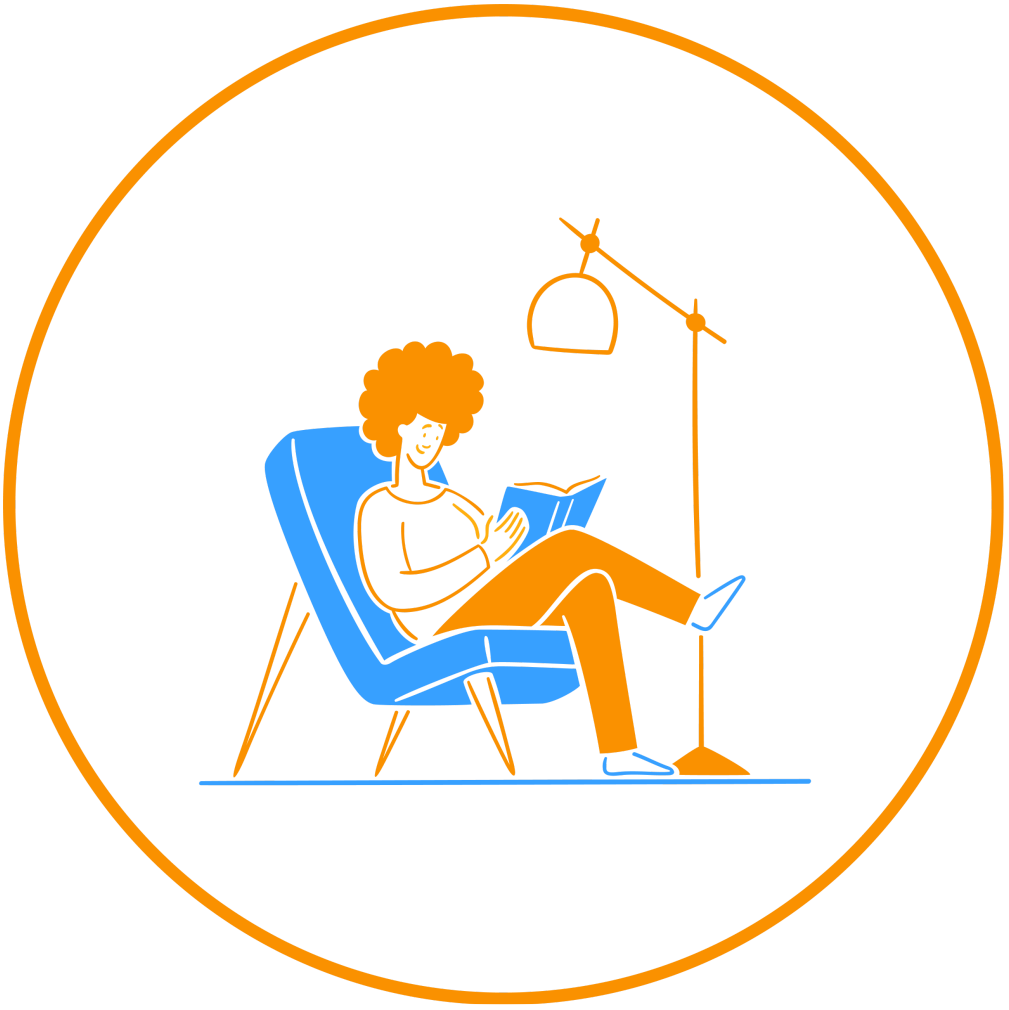

We make certain that all papers comply with legal standards and file them effectively to finish the arbitration process. The procedure begins with a thorough discussion about your circumstance, goals, and questions. The time required for mediation depends on how prepared both celebrations are to agree and the variety of problems to settle. Some mediations involve a few meetings, while others might take longer if more topics need conversation. We will certainly provide you with the exact same quality of solution and legal guidance, if not better, at a sensible cost. Our company believe in seeing to it our clients are geared up with the knowledge and info required to make enlightened decisions for them and their family members.

SHARED PARENTING AGREEMENT

THIS AGREEMENT made this (insert day) day of (insert month) 20(insert year)

BETWEEN

(Insert Party A full legal name) of (Insert current address) in the State of (insert state) Occupation (Insert occupation) "(Insert first name of Party A)"

AND

(Insert Party B full legal name) of (Insert current address) in the State of (insert state) Occupation (Insert occupation) "(Insert first name of Party B)"

RECITALS

A. (Insert Party A's first name) and (Insert Party B's first name) were married at (insert location) on (insert date) and separated on (insert date of final separation). (Modify this clause as required.)

B. (Insert Party A's first name) and (Insert Party B's first name) have (number) children:-

(insert full legal name of first child) was born on (insert date) "(insert child's first name)"
(insert full legal name of second child) was born on (insert date) "(insert child's first name)"
(insert full legal name of third child) was born on (insert date) "(insert child's first name)"
(insert child's first name) lives with (insert full name).
(insert child's first name) lives with (insert full name).
(insert child's first name) lives with (insert full name).

C. (Insert Party A's first name) and (Insert Party B's first name) recognise that the children have the right to enjoy the love, care and affection of both their mother and father and other extended family members and to experience this in time spent with them; and

D. That this will contribute to the maintenance and enhancement of their self -esteem, social development, welfare, academic performance, personal empowerment, adjustment to and satisfaction with life, and the development of positive and realistic interactions with both families.

E. (Insert Party A's first name) and (Insert Party B's first name) wish to enter into a parenting plan to provide for the future care of (children's names) until they/s/he reach the age of 18 years.

Initial here: