

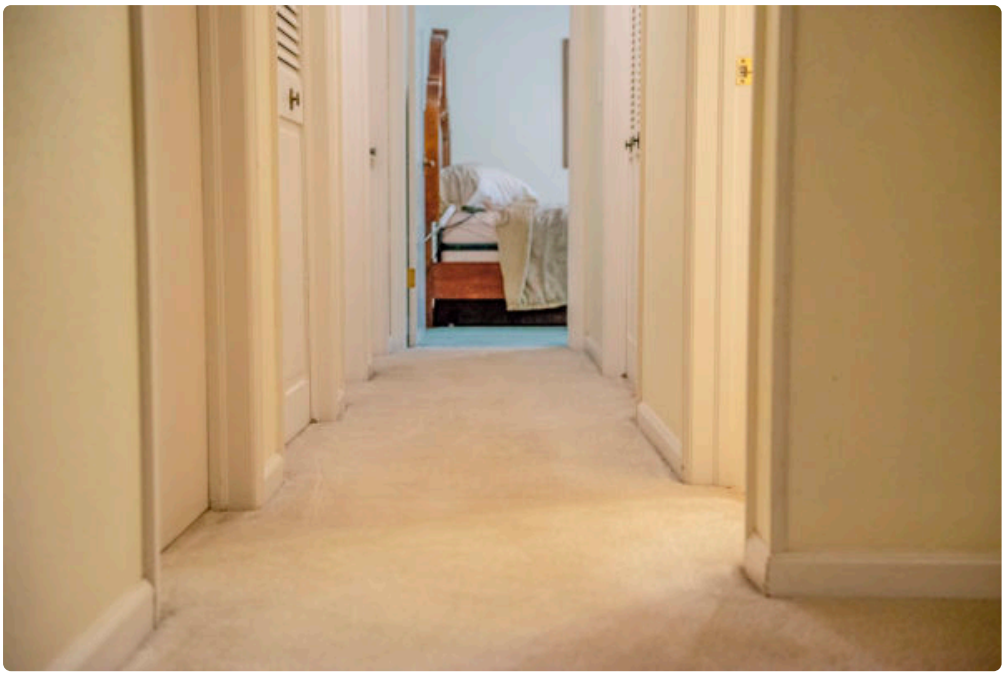

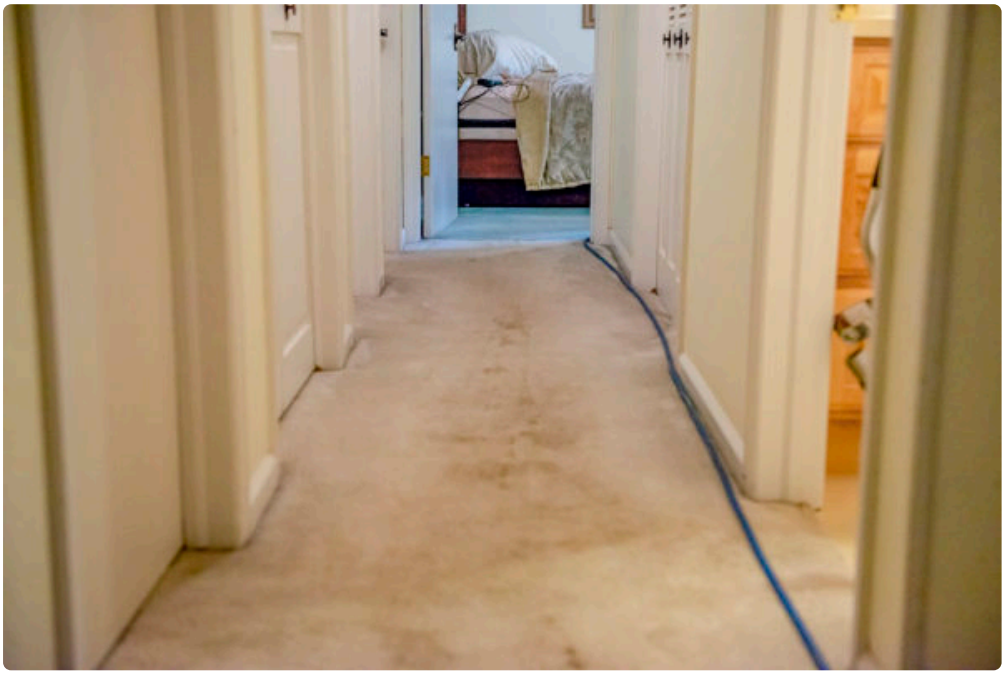

Keeping carpets clean in a busy family home is rarely about perfection. It is about staying ahead of the mess so your floors do not start to look tired, smell stale, or wear out years earlier than they should. In Greeley, that challenge has its own flavor. Between dry air, wind, snow melt, muddy spring shoes, sports schedules, pets, and kids moving at full speed from one room to the next, carpet takes a beating.

Families often assume carpet cleaning is one of those jobs that requires a full free weekend, rented equipment, and a level of patience nobody has by Friday afternoon. That is usually the point where cleaning gets postponed until stains have set, traffic lanes turn gray, and the carpet never quite bounces back. A better approach is simpler and more realistic. Short, repeatable habits do more for carpet condition than occasional heroic efforts.

If you are looking for practical Carpet Cleaning Greeley CO advice that fits into real family life, the best place to start is with expectations. Carpet does not need constant deep cleaning. It needs smart maintenance, fast response to spills, and a seasonal rhythm that matches how households in northern Colorado actually live.

Why carpet gets dirty faster in family homes

Dirt in carpet is not only what you can see. By the time carpet looks dirty, it usually holds much more soil than most people realize. Fine grit, skin oils, food crumbs, pet dander, grass bits, dust, and moisture all settle below the surface. In a family home, the issue is not just volume. It is variety.

Small children tend to sit, crawl, snack, and play directly on carpet. Teenagers bring in athletic field dust, snow slush, and whatever is stuck to the bottom of their shoes after practice. Adults often focus on visible spills but miss the steady wear caused by dry particulate soil. Those tiny particles act like sandpaper under foot traffic. They grind against the fibers every day, especially in hallways, family rooms, and around the couch.

Greeley adds another layer. The area’s wind and dry conditions can push more dust indoors than people expect, even in homes that feel clean overall. Then winter and early spring introduce moisture, de-icing residue, and mud. That combination of dry grit plus seasonal dampness is rough on carpet. It is also why some homes seem to get dingy in narrow paths long before the rest of the room does.

The real goal, protect the fibers first

Many homeowners clean carpet for appearance alone, but appearance is only part of the story. The bigger goal is preserving the fiber structure. Once fibers are crushed, frayed, or permanently stained, no amount of shampooing will restore them completely.

That is why the most effective carpet care strategy looks less like a big annual reset and more like preventive maintenance. Think of it the way you think about changing your furnace filter. Skip it too long, and the system has to work harder. Carpet is similar. Regular soil removal reduces wear, keeps colors brighter, and makes future cleaning easier.

For busy families, this shift in mindset helps. Instead of asking, “When will I have time to deep clean the entire house?” the better question is, “What small habits keep the carpet from getting out of control?”

The habits that matter most when time is tight

The families who keep carpets looking good are not usually cleaning more hours. They are cleaning with better timing. Ten minutes at the right moment saves far more work than two hours after a stain has dried three times over.

A practical weekly rhythm often works better than a large housewide cleaning day. Vacuum high traffic areas before they look dirty. Blot spills the same day, ideally in the first few minutes. Rotate attention around the home rather than trying to tackle every room equally. The front entry, living room, kids' bedrooms, and the path to the kitchen usually need the most focus. Guest rooms can wait.

One of the biggest mistakes I see is over-wetting carpet during spot cleaning. People scrub with a soaked towel, pour on too much cleaner, and force liquid deeper into the pad. The surface may look improved at first, but the spot later returns, often with a stiff feel or a dark ring. That is not because carpet is impossible to clean. It is because the soil was pushed down, not removed.

What busy families should do the minute a spill happens

The first five minutes after a spill matter more than the brand of cleaner you own. A fresh spill is simple chemistry and timing. An old stain is chemistry, timing, pressure, heat, and often luck.

Here is the short version that works for most food and drink accidents:

1. Blot, do not scrub, using a clean white towel or paper towel.
2. Start from the outside edge of the spill and work inward.
3. Use a small amount of water or a carpet-safe spot cleaner, never drench the area.
4. Blot again until transfer to the towel slows down.
5. Place a dry towel over the spot and weigh it down for a short time to absorb remaining moisture.

This method is not dramatic, but it prevents a lot of trouble. Scrubbing frays fibers and spreads the stain. Too much cleaner leaves residue that attracts more dirt. Colored rags can transfer dye. Heat, including hot water in some cases, can set protein-based stains.

If the spill is something oily, brightly colored, or acidic, such as sports drink, tomato sauce, or pet accident, be more careful. Those are the jobs where people often make a small problem worse with aggressive home remedies. Vinegar and dish soap get recommended constantly, and sometimes they help, but dosage matters. Too much soap is a common reason carpets feel crunchy after drying.

Vacuuming is still the most underrated part of carpet care

Vacuuming is not glamorous, so it gets shortchanged. Yet in most homes, it does more for carpet longevity than any other routine task. A good vacuum removes dry soil before foot traffic grinds it down into the base of the pile.

Families sometimes assume a quick once-over is enough, but carpet responds better to slower, overlapping passes in the busiest zones. That does not mean you need to vacuum the whole house daily. In a practical household, selective vacuuming is more sustainable. Do the areas that collect the most wear several times a week and the quieter rooms as needed.

For Greeley homes, entry points deserve extra attention. Windblown dust and outdoor debris often collect there first, then travel inward. If you have kids running in from the yard or garage, you can usually trace the problem areas without much detective work. The path tells the story.

A vacuum with decent suction and a clean filter matters, but technique matters too. If the machine is set too low, it can drag and stress the carpet. Too high, and it misses embedded dirt. Homes with pets usually need brush roll maintenance more often than people think. Hair wrapped around the roller reduces performance fast.

Managing the front door problem

If there is one place where carpet cleaning success begins, it is the front door. Most of the soil in carpet comes from outside. Families who cut even a portion of that incoming traffic notice a clear difference within weeks.

A simple system works best because complicated systems do not survive school mornings. Use a sturdy outdoor mat and an absorbent indoor mat. Give shoes a home near the entry. If your household is not fully shoes-off, try a compromise: no muddy boots or sports cleats past the hard surface area. That one rule alone saves carpet.

I have seen homes where parents invested in expensive carpet cleaning several times a year but never addressed the mud-room bottleneck. The same family had toddlers, a dog, and two kids in baseball. Their carpet was fighting a losing battle before anyone even pulled out a vacuum. Once they added better mats, a bench, and a designated shoe tray, the difference was immediate. Not perfect, but noticeable enough that professional cleaning results lasted much longer.

The stains that cause the most frustration

Some stains respond well to quick cleanup. Others test patience. For families, the repeat offenders are usually juice, chocolate, greasy snack residue, pet accidents, slime, marker, and the mysterious dark spots that appear under dining chairs.

What makes these stains frustrating is not just color. It is the combination of sugar, oil, dyes, and repeated contact. A bright red sports drink can wick deeper than it appears. Chocolate includes fat and pigment. Pet accidents create both stain and odor issues. Slime can leave residue that clings to fibers long after the visible mess is gone.

This is where judgment matters. If the stain is old, widespread, or has already been treated several different ways, stop experimenting. Layering random products often locks the problem in. By the time a professional arrives, they are not just removing a stain. They are trying to undo the effects of over-the-counter cleaners, soap residue, and oversaturation.

For households searching for Carpet Cleaning Greeley CO services, this is a useful dividing line. Maintenance cleaning can often wait for your regular schedule. Stubborn stains, odor issues, and heavily used traffic lanes should be addressed before they become permanent wear patterns.

How often should a family in Greeley deep clean carpet?

There is no honest one-size-fits-all answer. A household with two adults and no pets may only need professional cleaning every 12 to 18 months in low-use areas. A home with young children, a dog, and daily activity on the main floor may benefit from professional service every 6 to 12 months, especially in the most used rooms.

The better rule is to watch for these signs. If vacuuming no longer brightens the carpet, if traffic lanes stay dull, if spots reappear after drying, or if the room has a lingering odor, it is time. You do not need to wait until the carpet looks heavily soiled. In fact, waiting too long usually makes results less impressive.

Season also matters in Greeley. Many families prefer deep cleaning after winter, when tracked-in moisture and residue have built up, or in early fall, before holiday traffic picks up. Spring cleaning is popular for good reason. It resets the house after the months when doors stayed shut and everyone spent more time indoors.

DIY machines versus hiring a professional

This is one of the most common debates, and both options have a place. Rental or home machines can help with light maintenance and fresh spills in between professional visits. They can be worthwhile if you understand their limitations.

Most consumer machines do not extract as thoroughly as professional truck-mounted or high-performance portable systems. That means more moisture can remain in the carpet and pad, especially if the operator moves too quickly or uses too much solution. Longer drying time increases the chance of odor, wicking, or a slightly crunchy feel from residue.

Professional cleaning is not automatically superior in every case, but it generally handles deep soil removal better and dries more predictably when done well. The skill of the technician matters. So does honesty about the carpet's condition. A good cleaner should be clear about what is removable soil, what is permanent staining, and what is actual fiber wear.

If you do use a home machine, keep expectations realistic. It is maintenance, not restoration. Work in smaller sections, use less solution than you think you need, and allow plenty of airflow during drying.

Picking a carpet cleaner without wasting time or money

Busy families do not have time to sort through vague promises. A few practical questions reveal a lot about a company's professionalism and whether they are a good fit for your home.

- Ask what cleaning method they use and how long drying typically takes.
- Ask whether they pre-treat high traffic areas and common family stains.
- Ask if pricing is based on rooms, square footage, or minimum service charges.
- Ask what moving furniture includes and what items must be cleared beforehand.
- Ask how they handle pet odor concerns, recurring spots, or heavily soiled entries.

Notice what happens when you ask these questions. Clear, direct answers usually signal experience. Evasive answers often lead to disappointment. A reliable company should explain the process in plain language and avoid promising miracle results on old stains.

When evaluating Carpet Cleaning Greeley CO providers, it also helps to think about logistics. Busy parents often need narrower arrival windows, efficient turnaround, and advice on when kids and pets can safely return to the room. A company that understands family schedules tends to make the whole process easier.

The little routines that keep carpet cleaner between appointments

Professional cleaning helps, but the stretches between cleanings determine how long results last. The best routines are small enough that they survive real life.

One family I know keeps a basket in the laundry room with white towels, a spray bottle of carpet-safe spot cleaner, and a handheld vacuum. That sounds minor, but it removes friction. When a snack spill happens, they do not hunt through three cabinets for supplies. They respond in two minutes instead of thirty. Another household keeps a strict no-eating-on-bedroom-carpet rule but allows snacks at the kitchen table and in one designated family room area with a washable rug. That kind of zoning works because it fits behavior rather than trying to eliminate mess entirely.

If you are trying to protect carpet without becoming the house referee, target the pressure points. The area under the dining table, the route from garage to kitchen, the spot where the dog lies near the window, and the

patch in front of the couch all deserve more attention than the formal living room nobody uses.

When odor is the bigger problem than appearance

Some carpets look acceptable but smell off. That is a different issue, and it usually points to moisture, pet accidents, spills that reached the pad, or a combination of all three. Air fresheners and scented powders rarely solve the source. In fact, powders often make vacuuming harder and can leave behind residue.

Odor tends to be more stubborn because it is not only on the fiber surface. If urine or another organic spill soaked through to the pad or subfloor, surface cleaning will only partly help. Sometimes a family thinks the carpet is “still dirty” after cleaning when the real issue is contamination below the visible layer.

This is where professional assessment matters. A technician may recommend targeted treatment rather than whole-house cleaning, or they may be candid that the pad is the real issue. That honesty matters. Busy families do not need sales pressure. They need practical advice that matches the actual condition of the carpet.

Kid-friendly and pet-aware cleaning choices

Many parents want the cleanest carpet possible but worry about strong products or long drying times. Those concerns are reasonable. The key is to focus on process, not buzzwords. Good cleaning usually comes from proper soil suspension, effective extraction, and thorough drying, not heavy ***TLC Carpet & Air Duct Cleaning Carpet Cleaning Greeley CO*** fragrance.

Ask what products are used, how residue is minimized, and how soon the carpet can be walked on. In many homes, the challenge is less about the product itself and more about keeping children, socks, and pet paws off damp carpet long enough for it to dry well. Fans, open windows when weather allows, and careful scheduling help.

A practical trick for families is to clean in zones if the whole house cannot be out of commission at once. Main pathways first, bedrooms another day, playroom separately. It may cost a little more over time depending on minimum charges, but it can make the process far easier to manage.

What to do when carpet still looks worn after cleaning

This is one of the hardest realities for homeowners to accept. Not every dull area is dirty. Some carpet is simply worn. Traffic lanes can lose twist, flatten, or abrade over time. Once the fiber is damaged, cleaning can improve appearance, but it cannot rebuild the original texture.

That does not mean cleaning was pointless. Removing soil still helps the room feel fresher and may reveal that the carpet looks better than expected. It only means expectations should match the material’s age and use. If one section remains grayish after proper cleaning, compare the feel of those fibers to a protected spot inside a closet. The contrast often makes wear obvious.

Families sometimes blame themselves for every change in carpet appearance, but some level of wear is normal in active homes. The goal is not to keep carpet looking untouched forever. It is to get good life out of it and avoid preventable damage.

A realistic plan that busy families can actually keep

The most effective carpet strategy is not the strictest one. It is the one you will follow in February, during school pickup season, when the dog tracked mud in and somebody spilled cereal in the den before work.

Aim for consistency. Vacuum the busiest zones regularly. Treat spills fast and gently. Control what comes in through the doors. Use rugs and mats where they do the most good. Schedule professional cleaning before the carpet looks hopeless, not after. If a stain is getting worse instead of better, stop and reassess.

Families in Greeley do not need a perfect house to have clean, healthy-looking carpet. ***Carpet Cleaning Greeley CO*** They need systems that absorb the daily chaos without letting it settle permanently into the floor. That is the real value behind smart Carpet Cleaning Greeley CO habits. They save time, protect the investment you already made in your home, and make it easier to enjoy the rooms where family life actually happens.

TLC Carpet & Air Duct Cleaning
6380 W 10th St, Suite 7
Greeley, CO 80634
(970) 352-8176

FAQ About Carpet Cleaning Greeley CO

How much should a carpet cleaner cost in Greeley?

Pricing depends on the number and size of rooms, carpet condition, and add-ons such as stain treatment or stairs. Ask for an itemized quote.

How long will my carpet take to dry after cleaning?

Drying time varies with the carpet, cleaning method, humidity, and airflow. Ask the technician for an estimate and when to move furniture back.

How do I prepare my home for carpet cleaning?

Pick up small items, clear a path for equipment, and point out stains or delicate fibers. Ask the cleaner which furniture they can move and what needs to be moved before the visit.